Victoria Daily Times

Weather: Cooler

Map, Details Page 3

VOL. 118 NO. 97 ** VICTORIA, B.C., WEDNESDAY, APRIL 25, 1951—24 PAGES PRICE: DAILY, 5 CENTS SATURDAY 10 CENTS

EXCLUSIVE!

'HOW I TOOK THE STONE'

Archdeacon Helpful But Hotelkeeper Suspicious

This is the third of an 18-article series by the daring leader of the group of Scottish Nationalists who removed the Stone of Scone from Westminster Abbey last Christmas Eve.

By IAN HAMILTON.

LONDON: Gavin Vernon and Alan Stuart went off to prowl around. They penetrated from Dean's Yard to the Cloisters, and returned to report that they had seen nothing but a drunken man.

I went with Alan to see if there was any access to the Abbey from the south side. This proved completely fruitless.

It was now after 11 o'clock, and it was imperative that we should find somewhere to sleep, for we were very tired. Kay Matheson was adamant on the subject. "We'll sleep in the cars and save money," she said.

So we drove to a side turning past the Albert Hall, and pulled into a parking place.

We were all heartily glad when 6 o'clock came—and breakfast.

All that day we considered the situation. Alan and Gavin wanted, very sensibly, to leave the next attempt until night time. I wanted at least to consider a daylight attempt.

But eventually I realized that entering by night was the only way.

When dusk fell, and another raw, frozen night came on, we went again in search of food and drink to heat us up.

A Slight Case Of Influenza

In the restaurant Kay drew me aside. She was white-faced, shivering and obviously unwell.

"Of all things," she said, "I've got the flu. Do you think if we don't decide to do anything tonight I could sleep in an hotel?"

I suggested that we take her home, but she would not hear of it.

Towards 9 o'clock, I drove Kay over to St. Pancras and found an hotel for her. It was a miserable place, but she would hear of nothing better.

Before I left her, she extracted from me the most solemn promise that if there was to be any excitement whatsoever I would phone her.

Gavin, Alan and I went back to the Abbey.

After ten o'clock, Alan and Gavin walked boldly into Dean's Yard, looking like two interested, belated tourists.

As very often happens, the bold plan succeeded. They had only been there a few minutes when they were approached by an elderly divine who later volunteered that his name was Archdeacon Marriot.

The archdeacon was a real enthusiast for his church. He took Alan by the arm and led him round. Alan plied him with questions.

Glean Important Information

The discourse was scarcely begun before the bearded fellow who had caught me, appeared.

"I thought you went off at 10 o'clock," said the archdeacon.

"Eleven o'clock, sir," replied the watchman.

"Oh, yes!" said the archdeacon. "Then Dandy or Hyslop comes on."

He turned and resumed his discourse on Norman arches.

The two boys rather restlessly heard him to a finish, for they were anxious to get away with this information about the watchman.

Again we sat in the car, cigaret ends glowing in the darkness. We now had enough information to go into action. We knew with certainty that there was only one watchman, who was relieved at 11 o'clock.

We could be almost certain that he would not patrol oftener than every two hours.

In actual fact, we learned later that the only patrols he made were actually at 11.45 and 6.15 a.m.

We made a further examination.

The lane leading from the main street to the door we intended to force was defended

Continued on Page 2

ANTHROPOLOGIST SAYS TV MAKING RACE ILLITERATE

CAMBRIDGE, Mass. (UP)—Harvard anthropologist Earnest A. Hooton predicted today that television will "reduce mankind to complete illiteracy."

"It will also ruin our eyes and our nervous systems," he said.

The world-famed scientist said in an interview that radio and the movies already have delivered a severe blow to human literacy and that television will provide the final stroke.

"People can't read now," he complained. "Our ability to read has deteriorated just as our legs have shrunk from using mechanical transport.

"Already, institutions of higher education have to give special courses in order to teach their students how to read."

Planes Crash Off Key West, 43 Die

Cuban-Operated Airliner Collides With Navy Training Plane At Sea

From U.P. and A.P. Dispatches

A Cuban four-engine airliner and a twin-engine Navy plane collided over Key West today and both planes crashed into the ocean with 43 persons.

The Navy announced that "there are no known survivors."

There were 34 passengers and a crew of five aboard a Cuban DC-4 airliner belonging to a subsidiary of Pan American World Airways, and a four-man crew aboard the navy plane.

Authorities who rushed to the spot where they fell on opposite sides of this little island reported there were no survivors. Pan American said the larger plane was a DC-4 en route from Miami to Havana.

AMERICANS ON LIST

Fourteen men, 20 women and a five-man crew took off from Miami at 11.03 a.m. (E.S.T.), Pan American said. The passenger list included names from New York, Havana, Florida and Pennsylvania. All the crewmen were Cubans.

An eyewitness said the planes were flying at an altitude of about 2,00 — possibly over one of the naval reservations here which have ordered non-military aircraft not to fly over them—when they collided. He said a wing was torn from the navy plane.

Navy boats that reached the scene a few minutes after the crash recovered the bodies of two navy men and a woman. Bits of wreckage were floating slowly to the surface. The navy plane normally carries a crew of four, but the navy could not say immediately whether it was fully manned.

Elewitnesses said they saw the liner and the small navy plane flying alongside each other directly over the beach. They said the navy plane blew up. One wing fell off and the ship plummeted right behind it into 30 feet of water for a mile to one and one-half miles offshore.

The airliner remained on a level course for about 50 seconds, then went over into a nosedive, hit the water and disappeared beneath the surface. The spot was just offshore from the "Little White House" where President Truman spends his vacations.

Wide Variety Of Chemicals Under Control

OTTAWA (CP)—The Defence Production Department today declared a wide variety of chemicals "essential materials" and paved the way for their control by the government. Included was sulphur, used in the production of newsprint.

Newsprint, itself, was declared "essential" last week and an office set up to scrutinize exports.

The department said all of the chemicals declared "essential" by order-in-council, or the raw materials for making them, are scarce.

"By declaring them essential, the government is taking the first step needed to ensure that defence and defence-supporting industries will not be forced to reduce production because of shortage in these basic materials."

Included are sulphur and chlorine, used chiefly by the pulp and paper industry; benzol, a raw material for the production of plastics and synthetic rubber, and sulphuric acids which has widespread use throughout the chemical industry.

Other important chemicals listed are glycerine, formaldehyde, phenol, totuol, soda ash, caustic ash, phthalic anhdydride and zinc oxide.

U.N. Counter-Attacks As Red Break-Through Sealed

'Superior,' Van Fleet Tells Men

U.S. 8TH ARMY HEADQUARTERS, Korea (UP)—Lt.-Gen. James A. Van Fleet issued an order of the day telling his troops that "in three days of battle you have proven your superiority."

Van Fleet's order of the day was the first to be issued by a United Nations commander in the Korean war.

It was addressed "to the heroic soldiers of all ranks of the U.N. ground forces in Korea."

"On Sunday night, April 22, the enemy launched his expected attack—the start of a third round of unprovoked aggression," Van Fleet's order said.

"He has seen fit to drive masses into battle without regard to cost in lives. Again you have willingly accepted the challenge and in three days of battle have proven your superiority."

During front-line visit, Lt.-Gen. Fleet discusses operations with Maj.-Gen. Frank Milburn, 1st Corps commander, left, and Maj.-Gen. Robert Soule, right, 3rd Division commander.

Foe Makes Ground On West Line

TOKYO, Thursday (UP)—A two-pronged Communist drive north of Seoul forced United Nations troops to withdraw today on the western front. They broke off contact with the enemy and fell back to form a straight defense line with Allied troops in central Korea.

An officer hinted that Seoul might be abandoned.

"We are prepared to give up a lot more ground if we have to," he said.

Leut.-Gen. James A. Van Fleet, commanding the United States 8th Army, threw his troops into a counter-attack on the central front and issued an order of the day predicting victory.

The Red break through in the centre of the line was sealed off and armored unit of the U.N. army began hacking at the enemy's flanks.

The withdrawal in the Seoul sector left a vacuum between the rival armies through which the Chinese masses must pass to reach the new Allied line.

CONTINUOUS FIRE

Officer said this vacuum would be a killing grounds for UN planes and artillery. Big guns all across the flaming front were roaring around the clock, pumping 2,000 shells an hour into the Reds on the western front aone.

The Reds were hiding from Allied planes by day and resuming their fanatical attacks after darkness. Their casualties soared toward 25,000 for the first three days.

But on the western front, the Reds still were pouring thick as locusts over the ridges and roads toward Uijongbu, only 11 miles north of Seoul.

BREAK CONTACT

The U.N. forces broke contact with the enemy and withdrew in orderly fashion under cover of darkness, front dipatches said. The move straightened the Allied line and gave U.N. guns and planes a chance to catch the advancing enemy in the open.

Allied units on the west-central front northeast of Seoul also broke contact with the enemy along the 38th Parallel and withdrew south in a line-straightening operation.

Rear elements of the west-central column were cut off temporarily by Communist troops disguised in white Korean civilian clothes and the blue denim uniforms of the U.N. Korean supply bearers.

The exact extent of the Allied withdrawal was not disclosed. However, the parallel is 28 miles north of Seoul and 18 miles above Uijongbu.

A-BOMB MAY MISS INSECTS

KNOXVILLE, Tenn (AP)—The atom bomb may be just a great big laugh to grasshoppers, beetles, butterflies and other insects.

Dr. Arthur C. Cole Jr., entomologist at the University of Tennessee, reported today the insect kingdom may be better able than man to withstand the atom bomb.

Dr. Cole who studied insects at Bikini Atoll when atom bomb tests were made there said there showed "no structural irregularities which might have been caused by lastor radiation effects."

Canadians Reported In Break-Out Of Red Trap

TOKYO (CP)—Reuters news agency today said a Canadian battalion was one of two that broke out of a Communist trap in the west central sector in Korea Tuesday. The report was unconfirmed.

Reuters said the Canadians, along with a Belgian battalion, were cut off when the Chinese threw in several attacks against a new Allied line south and southeast of Yonchon.

The report said the two battalions were rescued, but gave no details.

The Associated Pres, however, identified the forces as a Turkish and a Belgian unit. The AP said massive Chinese pushes twice cut off sizeable forces, but that both times the Allies escaped without losses.

The 2nd Battalion, Princess Patricia's Canadian Light Infantry, Canada's battalion with the United Nations forces, recently completed a rest period after a stretch in the front lines.

Dikes Holding Off Mississippi Flood

CHICAGO AP)—Dikes in danger spots along the flooding Mississippi River in three midwest states today appeared to be holding, but the danger of serious overflows had not ended.

Rain was in prospect for some of the flood areas in Iowa, Illinois and threatened another 24,000, were expected to cause serious damage in downstream cities later this week.

The big stream was rising slowly at Muscatine, Ia., but dikes in the city of 20,000 showed no weak spots.

Railway Pay Raise

WASHINGTON (AP) — Economic Stabilizer Eric Johnston was reported today to have approved a 6-cent-an-hour, cost-of-living wage increase for 1,000,000 U.S. railroad workers. This would give them a total rise this year exceeding the 10 per cent ceiling on wage increases.

An announcement from Johnston of his action in the case was expected in the early afternoon.

U.S. Aid Sent To Formosa Intended For Defence Only

WASHINGTON (AP) — State Secretary Dean Acheson said today the American military aid to Chinese Nationalists on Formosa is being sent under an agreement that will be used for "internal security" or "legitimate self defence."

Acheson made public at a press conference an exchange of notes with Generalissimo Chiang Kai-shek's government which lays down that basic policy as to the arms sent to his forces on the big island off the China Coast.

Congressional critics of the administration's Far Eastern policy —chiefly Republican—have been demanding that these troops and arms be employed against the Chinese Communists. Gen. Douglas MacArthur also has urged use of these troops. It was one of the points of difference which led President Truman to fire MacArthur from the Far Eastern commands.

Acheson said the basic United States policy for aid to Formosa is that which was proclaimed last June 27 by President Truman following the attack of the North Korean Communists on South Korea.

Use British Engines

WASHINGTON (UP)—Rep. Clarence J. Brown, R., O., said today he has been informed that "every single enemy plane" shot down in Korea was found to be powered by British-built jet engines.

Govt. Confirms Ash Appointment

The provincial government today confirmed a Victoria Daily Times' forecast two weeks ago that Arthur J. R. Ash, Saanich, would head the legislative committee to inquire into the B.C. labor code.

To hold hearings with labor and management and to report in 1952 will be Mr. Ash, John D. McRae, Prince Rupert; B. M. McIntyre, Mackenzie; Allan McDonell, Vancouver Centre, and Arthur Turner, Vancouver East. All but C.C.F.er Turner are Coalitionists.

A.P. Writer In Prague Vanishes

PRAGUE (CP)—William Oatis, 37, Associated Press correspondent in Prague, has vanished after reporting to the United States Embassy that he was being shadowed 24 hours a day.

Oatis last was seen Monday evening when he left his office.

Czech employees of the A.P. Prague bureau began vanishing about three weeks ago.

Macmillan Requests Aldermanic Pay Slash

A $25-a-month-slash in aldermen's salaries and reduction the number of city aldermen was called for by Ald. Robert Macmillan today as the full City Council discussed estimates in the city's highest budget to date.

Aldermanic reduction has been a hot potato for over two years.

Ald. Macmillan's colleagues however, disagreed. The item listed "salary and honorariums," which included the mayor's $5,000 a year salary, his secretary's salary and the $75 a month aldermanic indemnity, passed with Ald. Macmillan registering the only negative vote.

(See also Page 7 and 13)

MOONEY DISAGREES

"I disagree with Ald. Macmillan," interjected Ald. Millard Mooney. "Anyone who thinks aldermen are overpaid are wrong and I'll take that stand."

He explained he spent 25 hours at City Hall in one week "They pay aldermen $5,000 a year in Vancouver," commented Ald. Frank G. Mulliner.

COLUMNIST'S 'SPYING' HIT

WASHINGTON (AP)—Senator Joseph McCarthy (Rep.-Wis.) said Tuesday that Justice Department lawyers have advised the Federal Bureau of Investigation "they have a complete, air-tight case of violation of the Espionage Act" by Columnist Drew Pearson.

McCarthy said the case is based on material Pearson published in his column last December. It dealt with intelligence reports on the strength of Chinese Communist forces.

Victoria's May Queen

Smiling 16-year-old Betty Dolman of Mount View High School will reign as queen over Greater Victoria May 24 celebrations. Daughter of Mr. and Mrs. H. J. Dolman, 720 University, her name was drawn by School Trustee Walter Jeune on stage of Odeon Theatre Tuesday night. (See Page 5 for additional pictures.)

Smith Appointed Committee Head

Sydney J. Smith, Coalition M.L.A. for Kamloops, has been appointed chairman of the Legislature committee to inquire into the province's hospital insurance scheme, Health Minister Douglas Turnbull announced today.

Others on the committee: Coalitionists D. J. Proudfoot, Victoria; Herbert J. Welch, Comox; Donald C. Brown, Vancouver; Walter Hendricks, Nelson-Creston; Arvid W. Lundell, Revelstoke, and Robert C. Steele, Omineca, and Opposition Leader Harold E. Winch, Vancouver.

Formulation of the committee is in accordance with the new Hospital Insurance Act Inquiry Act.

The only difference between Senator Joe McCarthy and Charlie McCarthy it that the wooden dummy is not quite as funny.

* * *

With MacArthur away, the Ko-Reds will play.

* * *

Those folks who are prayin' for rain ought to be deported to Vancouver by the first plane.

Britain Will Cut Living Standard To Maintain Rearmament Program

LONDON (AP)—Foreign Secretary Herbert Morrison pledged today that Britain would cut her standard of living before slashing the proposed rearmament program.

Morrison's statement, made in a speech here, came as the high command of the Labor Government crushed a Left-wing rebellion over the rearmament program and the party pledged firm support to Prime Minister Attlee's policies.

The statement by Morrison, at a luncheon of the American Chamber of Commerce, was looked upon as Attlee's answer to the rebels, who had complained that the United States was dragging Britain into a ruinous expenditure for arms.

Departing from his prepared speech, Morrison told his audience, mostly American citizens, that the problem of raw materials for British home production, export and rearmament is causing "most serious anxiety."

Objections by rebellious Aneurin Bevan to the size, speed and method of financing British rearmament were overruled by the party's national executive at a regular monthly meeting.

The national executive in an official statement called on the whole Labor movement to stand firmly behind the government.

Morrison, who recently succeeded the late Ernest Bevin in the Foreign Ministry, said that if a shortage of raw materials slowed down Britain's production machine, "it would not be our policy to let the armament program take the first cut or its full effect."

in the TIMES

	Page
Webster	2
Bruce Hutchison	4
Editorial	4
Elevator Man	4
The Home Garden	5
Crossword Puzzle	6
Coleman	8
Sport	8 and 9
Entertainments	10
Victorian Spring	11
Burgess Bedtime Story	12
Art Stott	13
Penny Saver	14
Mary Haworth	14
Why Grow Old	14
Women's	14, 15 and 16
Jacoby on Bridge	16
Financial	17
Classified	19
Comics	18
Radio, TV	20

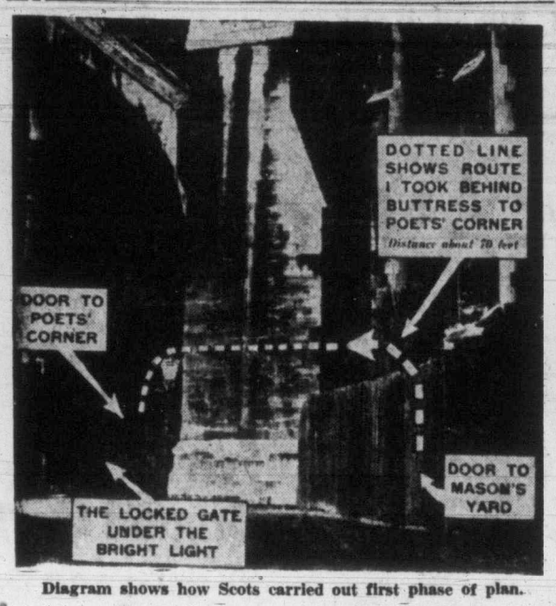

Diagram shows how Scots carried out first phase of plan.

STONE OF DESTINY

(Continued from First Page

by two gates. The one which opened directly on to Old Palace Yard stood wide open, but the other, 10 yards from the Abbey door, was locked and bolted. Moreover, a lamp threw its light directly on to this gate and the door.

A twist in the lane and a flying buttress gave reasonable cover to the door, but the gate was in full view from the road.

At the top of the lane was a little space where a small car could sit and with luck be unnoticed from the road. On the other side was a wooden hoarding, reached by a door secured by a padlock.

The hoarding fenced off a little space hard against the Abbey wall, which was used by masons as a yard for their repairs on the fabric of the building.

We reckoned that if we forced the door in this hoarding, and passed through the sheds, it would bring us out past the lamplit railings, and directly opposite the entrance to Poets' Corner.

We left the cars and walked aimlessly about until towards 2 o'clock the streets became more quiet, and the time came for action. I tingled with excitement.

Gavin and Alan took the jemmy and crept up the lane while I stood at the bottom, breaking into a fit of coughing whenever I saw anyone coming.

I heard a creak, then a whispered shout. I crept up to join the others. The hasp and padlock hung from the door. We pulled it open and passed in.

We found ourselves in a mason's yard. Straight ahead was a little stone stair leading up to the back door to a chapel.

I crept up the stair. The door was of solid oak, studded with iron. I tried the jemmy on it. A toothpick would have been as effective. Regretfully I crawled back down.

To our left as we came in, and extending to Poets' Corner, was a line of low sheds. We investigated these, creeping through the eerie darkness in the glow of my hooded torch, careful to make no noise, for at any moment we expected a watchman to leap from the shadows.

We were brought up short by a door in a lean-to shed. We opened it, making no sound at all.

Outflanked Bolted Gate

We stepped out into shadow, rounded a corner, and stopped short of a dazzling patch of light. There, brown and solid before us, was the door of Poets' Corner. We had outflanked the bolted gate.

It was now coming on for 3 o'clock, and time we went for Kay. We retreated the way we had come, and closed the doors behind us. Then we walked boldly down the lane, reeling like three drunks.

We drove to Kay's hotel.

Alan and I, in one car, pulled up outside the hotel while Gavin waited round the corner. I hammered on the door. A basement window opened. "What do you want?" said a voice.

"I want Miss Warren," I said. Victoria Warren was the name Kay had registered under.

There was a spate of grumbles.

"I've just had word that my father's ill, and we've both got to go back to Scotland tonight," I said.

"She'll be down immediately," said the voice, and the window closed.

I went back to the car.

Meanwhile, in the hotel, Kay suddenly heard downstairs the soft single ring as a telephone receiver was lifted.

The voice of the hotel manager was so faint that she could make out only a word or two, but it was enough to convince her that he was phoning the police.

She dressed hurriedly, fearful that someone had betrayed us. A few minutes later a detective arrived.

Kay listened intently, and was able to hear enough words to piece together what was going on. The landlord, suspicious, had phoned the police, for he believed that we had put Kay into the hotel while we committed some crime. How right he was!

(To be continued)

(World Copyright. Quotation in whole or part forbidden.)

Council Rejects Offer Of $48,000

Turns Down Proposal To Sell Prince Robert House Property

City Council Tuesday repudiated its finance committee when it voted 6 to 4 to reject an offer of $48,000 for Prince Robert House property.

Mayor Percy George, chairman, with Aldermen William Pinfold, J. D. Hunter and F. G. Mulliner recommeded sale to the Cariwood Trading & Investment Co. Ltd., Vancouver, a holding company for Woodward Stores.

It was indicated a large building was considered for the site.

"I think we are giving the property away at $500 a front foot," exclaimed Ald. Percy Scurrah, who later called for a recorded vote on the question.

"I am opposed to the sale," he said. "That is valuable property with 98 feet on Douglas and a depth of 180 or 190 feet."

Queried Ald. Robert Macmillan: "Has the property been re-advertised?"

"No," replied the mayor, stating it was advertised last August 12, 1950.

said Ald. Macmillan. "Some people said Ald. McMillan. "Some people may not know it is for sale."

Ald. Pinfold said the only bid last August was for $43,000. Another bid was received recently of $38,000.

HITS QUICK SALE

"What is the urgency in selling the property all of a sudden?" asked Ald. Scurrah. "We have a good piece of property on Pandora but we are not trying to sell that."

The mayor replied there was no urgency but the matter had been discussed for 18 months. Ald. Pinfold said it was in the city's interest to have a large building erected on the property which would mean added revenue.

Ald. Aubrey Kent felt that the picture had changed insofar as buyers were concerned from last August. At that time Prince Robert House was still subject to lease. Now it is vacant.

Canada Must Now Produce Guns For U.S.

OTTAWA (CP)—Canada, disappointed over failure to reach agreement on a standard Atlantic Pact rifle, now is expected to go ahead and produce the American .30-calibre Garand automatic principally for her own troops.

Canada's hopes for becoming a rifle and ammunition producer for the United Kingdom were dashed when London decided to adopt a new .28-calibre rifle.

The British decision was taken, an authoritative source here said, after a disagreement with the U.S. on economic principles to be considered in adopting a new weapon.

Canada, along with Britain, the U.S. and France, has been taking part in discussions seeking a rifle that all four can accept. These have broken down over the British decision.

This means that Canada now will:

1. Embark on a program of producing American-type .30-calibre Garand rifles and ammunition, principally for her own use.

2. No longer be able to supply Britain with rifle and rifle ammunition in the event of a third world war. Canada supplied both .303 Lee-Enfield rifles and bullets to Britain in the Second World War.

The informant says the British-American breach occurred when Britain indicated it had decided to adopt the new .28 rifle, throwing away tactical advantage in favor of economies.

With the lighter weapon and smaller bullet, a soldier would be able to carry more bullets on his person and manufacturing would be less expensive, all in all a saving in defence expenditures.

Second Twin Makes Medical History

VANCOUVER (CP) — A baby girl, born in Mount St. Joseph's Hospital here, made medical history by appearing nine days and seven hours after the birth of her twin brother.

Hospital authorities said Tuesday the girl, born Monday to Mrs. Patrick J. Young, and her brother are both "doing well," as is their mother.

Both babies were premature. The boy weighed four pounds and his sister four and a half pounds at birth,

French Hit Back

SAIGON, Indo-China (AP)—French forces struck Tuesday into the Communist-ridden territory around Saigon. They destroyed one arms factory and set afire a number of Vietminh installations.

The arms factory was a Phumy, about 25 miles southeast of Saigon. Farther north French commandos reported they killed 81 Communist-led rebels in a series of raids.

The Unseen Audience : : : : : BY H. T. WEBSTER

Turkish Unit Cuts Way Out Of Trap Set By Red Chinese

SOMEWHERE IN KOREA (Reuters) — Turkish troops rested today in a sunny Korean valley and told how they shot, stabbed, punched and strangled their way out of a ring of Chinese.

The Turks were caught when the Chinese made the first sweeping attack of their counter-offensive four days ago.

Capt. Ismail Cataloglu drew a circle on the dusty ground with a straw as he described the break-out.

"One of the companies alone killed 1,000 Chinese," he said. "At one stage the whole brigade was surrounded and men had to go in with bayonets to push their way through."

Privates told how a company commander refused to budge as the Chinese hurled in attack after attack. "I will die here with my men rather than give ground," he said. He died.

Other stories were told of a wounded Turk who offered to stay behind to cover the withdrawal, and of three soldiers who were captured, but strangled their Chinese guards and then punched their way to freedom.

102 More Casualties

WASHINGTON (UP) — The Defence Department today identified 102 more casualties in the Korean war. The 286th casualty list included 13 dead, 74 wounded, 12 injured and three missing.

Airlines Given Problem

HARRISON HOT SPRINGS, B.C. CP)—The government has tossed two issues at commercial aviation, issues vital both to civil defence and the expansion of the airways.

Delegates to the semi-annual convention of the Air Industries and Transport Association of Canada broke camp today with these problems to wrangle with:

Commercial aviation's part in civil defence, and the possibility of establishing additional airports.

Maj.-Gen. F. F. Worthington, civil defence co-ordinator, Tuesday night asked representatives to decide among themselves, then report to the government, on what role they can play in the over-all civil defence.

Canadian Pacific airlines and Trans-Canada Airlines have already been fitted into the civil defence picture, he added.

A PRESCRIPTION SERVICE . . .
Kept abreast of the rapid strides being made in medical research. We can fill every prescription.
627 Fort at Broad G 1196
McGill & Orme LIMITED PRESCRIPTION CHEMISTS
1301 Douglas at View G 2222

Cleaning Costs Less at Spotless

Spring Cleaning Time Calls for a HOTPOINT Vacuum Cleaner
See them at Kent's
742 FORT

HEARING-AIDS – BATTERIES ACCESSORIES and SERVICE
VICTORIA HEARING AID Co
B. S. H. TYE 326 Fisgard St.

MACDONALD'S
THE PLACE TO BUY YOUR GENERAL ELECTRIC WASHER

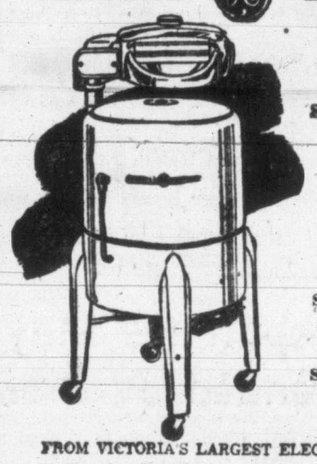

SEE THESE FINE WASHERS TODAY
Prices From 154.50
Still No Increase in Prices While Stocks Last
SEE US TODAY!
FROM VICTORIA'S LARGEST ELECTRIC DEALERS
LISTEN EVERY MORNING TO MACDONALD'S HOUSEWIVES' HOLIDAY ON CKDA - 9:30 to 10
MACDONALD'S
¼-ACRE DOWNSTAIRS SUPER-STORE • 712 YATES

1847 ROGERS BROS.
Newest Pattern
"DAFFODIL"
Spring is expressed in silver . . .
"Daffodil" is a lilting youthful pattern you'll use proudly for life. Each piece bears the famous yearmark 1847, your guarantee of unmatchable craftsmanship. See "Daffodil" this very day.
By the Set or Open Stock
JEWELLERS LITTLE & TAYLOR Registered Jewellers American Gem Society
1209 DOUGLAS ST. (Scollard Bldg.) Phone G 5812

ELCO
For speed, economy and cleanliness . . . a lasting investment in quality.
BRONZE TANK WITH 10-YEAR GUARANTEE

We Sell, Install and Service
Call, Write or Phone
C. J. McDOWELL
Plumbing & Heating Ltd.
1000 DOUGLAS Phone E 4138

SAFER washing . . .
Easier, faster, cleaner too!

Even your daintiest lingerie is safe with the G-E Washer. The 3-zone washing-action is kind and gentle with the finest of fabrics. Each piece is dipped, flexed and gently scrubbed . . . individually. This 3-zone action gets your clothes absolutely clean . . . fresh, white and sparkling!

The G-E DAILY DIPPER is the answer to your "small wash" problem. It fits inside your regular G-E Washer . . . gives you the same thorough Activator washing action, too. Ask your dealer to show you the DAILY DIPPER when he's demonstrating the G-E Washer.

Washing is no longer hard work with a G-E Washer. You'll finish faster . . . fresher . . . and you'll enjoy welcome extra leisure.

GENERAL ELECTRIC WASHERS

The G-E Activator treats your clothes gently . . . perfect safety for the sheerest fabrics.
Single-control wringer stops "instinctively" at the slightest pull. Safe and easy to use.
Extra-deep streamlined skirt keeps the mechanism safely beyond children's prying fingers.

CANADIAN GENERAL ELECTRIC COMPANY LIMITED
Head Office: Toronto—Sales Offices from Coast to Coast

STANDARD FURNITURE RIGHT THROUGH—YATES TO VIEW B 5111
FLETCHER'S 4 FLOORS — 1130 DOUGLAS ST.
WILLCOX LTD. 1706 DOUGLAS ST. E 8012
MACDONALD LTD. 712 YATES ST. E 1171

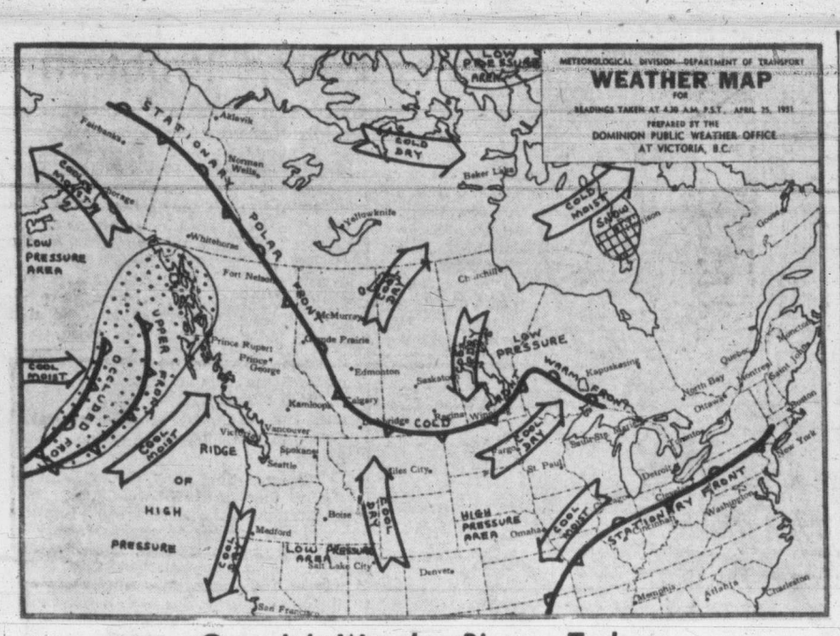

Canada's Weather Picture Today

SYNOPSIS—A moderate weather system moving toward the north coast today promises to alleviate partially drought conditions in the southern part of the province. However most of its effect will be felt on the north coast and further developments will have to be awaited before much relief can be expecetd. Temperatures will continue warm today in southern parts with some cooling expected Thursday.

REGIONAL FORECASTS VALID UNTIL MIDNIGHT THURSDAY

Victoria—Sunny today. Cloudy tonight and Thursday with a few showers tomorrow morning. Cooler tomorrow. Wind light tonight and west 15 tomorrow. Low tonight and high tomorrow, 46 and 60.

Vancouver, Georgia Strait—Sunny and warm today, clouding over this afternoon. Cloudy and cooler tomorrow with showers in the morning. Light winds. Low tonight and high tomorrow at Vancouver and Nanaimo, 45 and 60.

West Coast—Increasing thin cloudiness today. Rain in the northern part this evening spreading to the southern part after midnight tonight. Cloudy and cooler with showers tomorrow. Light winds increasing to southerly 15 this afternoon. Low tonight and high tomorrow, 42 and 52.

TEMPERATURES

	Min.	Max.	Precip.		Min.	Max.	Precip.		Min.	Max.	Precip.
St. John's	33	55	.18	Prince Albert	30	44		Crescent Valley	24	67	
Halifax	36	55		N. Battleford	26	47		Prince Rupert	40	51	
Montreal	41	52	.03	Swift Current	28	52		Prince George	37	65	
Toronto	41	50	.08	Medicine Hat	33	59		Seattle	39	69	
North Bay	33	49		Lethbridge	28	59		Portland	39	73	
Port Arthur	22	49		Calgary	28	54		Chicago	44	53	.33
Kenora	31	--		Edmonton	34	47		San Francisco	46	55	.06
Winnipeg	32	50		Kamloops	32	72		Los Angeles	55	65	Trace
Brandon	24	51		Penticton	31	66		Spokane	37	67	
The Pas	16	39	.40	Vancouver	40	63		Whitehorse	32	42	.02
Regina	26	52		VICTORIA	47	66		Ottawa	41	53	Trace
Saskatoon	29	49		Kimberley	27	62		New Westminster	41	71	

Bomb Manchuria, Republicans Urge

Use Of Chiang's Troops Subject Of Bitter U.S. Battle Of Words

WASHINGTON (AP) — Republicans called today for the bombing of Communist Chinese bases. Democrats meanwhile questioned a report that Lt.-Gen. Matthew B. Ridgway had urged use of Chinese Nationalist troops in battle.

The argument over the conflicting views of President Truman and Gen. MacArthur on how to fight the Korean war hit a new peak in Congress as a Communist offensive smashed at Allied lines 10,000 miles away.

In the oratorical battle, Senator Alexander Wiley (Rep. Wis.), proposed that the United Nations be asked to approve aerial attacks on the Manchurian "sanctuaries" about which MacArthur complained before Truman fired him as Pacific commander.

Senator Bourke B. Hickenlooper (Rep. Iowa) said that if the U.N. "ever is to be victorious in Korea," Chinese Nationalist troops from Formosa must be used in the battle.

MacArthur has urged the use of Nationalist troops, air operations over Manchuria and blockade of the China coast. He told Congress it was his understanding that top military men—including the Joint Chiefs of Staff—had shared his views in the past.

Gen. Omar N. Bradley, chairman of the Joint Chiefs, has said he agrees with Truman that such measures might lead to a Third World War.

Maj.-Gen. Courtney Whitney, MacArthur's chief adviser, told a press conference in New York Tuesday that Ridgway had proposed that Chinese troops from Formosa be sent into battle.

Whitney said Ridgway, who succeeded MacArthur in the Pacific, made this proposal "after analyzing the situation," in Korea.

Six Billions More For U.S. Defence Voted

WASHINGTON (AP)—The appropriations committee of the House of Representatives approved today a $6,468,206,000 emergency defence budget.

The amount recommended today for House consideration is for emergency purposes growing out of the stepped-up tempo of war in Korea.

It is in addition to $48,000,000,000 already voted the military by Congress for the fiscal year ending June 30.

In the immediate offing is the regular military budget for the year starting July 1. The appropriations committee predicts it will be close to $70,000,000,000. This figure would be $10,000,000,000 more than the President had estimated in his January budget.

Included in the emergency measure which the committee sent to the House floor today are funds for a new Atomic Energy Commission "Project X"; for a quick build-up in the manpower of the army, the navy, the marine corps and the air force; and for a speed-up in procurement of tanks, guns, guided missiles and planes.

The largest allotment in the bill is for the army, which gets $2,850,594,000. The navy's share is $1,645,812,000, and the air force's alloted $1,925,0000,000. which includes a large chunk of money to tool up and expand the aviation industry.

The Atomic Energy Commission gets $46,800,000, much of it for "Project X," a top-secret project.

Old Charts, Tides Hampered Bombing

Use of 20-year-old charts and Yellow Sea tides that rose and fell 31 feet "made our patrol and bombardment operations a little nerve-wracking" in recent Korean war operations, Lieut. William Kidd, staff officer of H.M.C.S. Cayuga, told Gyros at their regular luncheon in the Empress Hotel.

Charge Bookies Using Phones

TORONTO (CP)—The Ontario Legislature's crime committee moved today to subpoena an appropriate official of the Bell Telephone Company of Canada to testify about the use of telephone facilities by bookmakers.

The motion was made by William Houck, Liberal Member for Niagara Falls, who said he was "amazed" by testimony Tuesday by Deputy Attorney-General Clifford Magone that bookies make widespread use of telephones to carry on their horse-race betting activities.

Summer Occasions

and the

DRESS

YOU NEED

Prints, crepes, sheers, lovely dainty fabrics that speak of these warmer days ahead . . . they're waiting for you here at Mallek's in an exciting display of new styles, new colors and the newest in fashion. One and two-piece dresses, gowns for the garden party, gay cool numbers for the afternoon and home . . . You name the occasion and we have the dress, priced within your budget and designed for you.

from $12.95

Mallek's

1212 DOUGLAS STREET

Request Better Train Service

A. J. Cowie, E. & N. Railway superintendent, will be invited to the next meeting of the Vancouver Island Ratepayers' Association to discuss requests for improved railway passenger service on Vancouver Island.

At present there is one passenger train each day between Port Alberni, Courtenay and Victoria. There is no passenger service Sunday.

Decision to seek improved rail service was made at the association's executive meeting in Nanaimo.

Secret Dispatches May Be Subpoenaed By Probe

WASHINGTON (UP) — Chairman Richard B. Russell of the Senate committee investigating Gen. Douglas MacArthur's dismissal, said today that if necessary he will subpeona secret dispatches bearing on the case.

The Georgia Democrat told a reporter he referred particularly to dispatches which MacArthur claims will support his statement that the U.S. Joint Chiefs of Staffs backed his views for pushing the Korean war.

Russell predicted, however, that the highly-classified data will be forthcoming "voluntarily."

Senate investigators sent the Pentagon an initial list of documents they want produced for the inquiry to open Thursday, May 3, with MacArthur's appearance.

The request, it was learned, covered all correspondence dealing with the military chiefs' views on MacArthur's recommendations for using Chinese Nationalist troops, a tight blockade of the Chinese Reds' sanctuary in Manchuria.

A demand also was made by Sen. William F. Knowland, R., Calif., a member of Russell's armed services committee, for the long-sought report on Korea written in 1947 by Lt.-Gen. Albert C. Wedemeyer.

It was believed that Sen. Robert A. Taft's private 30-minute conference in New York Tuesday with MacArthur covered the possible range of the Senate inquiry. The Ohio Republican said only that it was a personal call.

SECRET PLANS NAMELESS

WASHINGTON (UP) — The $2,000,000,000 atomic expansion program now under way includes two costly projects so secret that officials won't even say their names in public.

This was disclosed today with publication of recent Atomic Energy Commission testimony before a house appropriations subcommittee. Presumably the new projects will be facilities for boosting manufacture and stockpiling of atomic weapons of various advanced sorts.

Strike Against Cost Of Living In Spain Ends

MADRID (Reuters) — Spanish factory workers in the Bilboa area of northern Spain today ended their three-day-long strike against the cost of living under the Franco regime.

Work was reported resuming normally. The government announced Tuesday night that strikers who wanted to return today must apply in writing to their employers for reinstatement.

Observers said this took the sting out of the government's earlier threat to sack workers who did not return by Tuesday.

Details were not immediately available about the situation in San Sebastian, where industrial workers have also been on strike for three days.

Sooke Will Lose Resident Doctor

SOOKE—Dr. Dorothy Millar, Argyl, Sooke, a general practitioner here for the last four years, has given up her practice and will leave for Fiji aboard Mv. Aorangi on its return trip to New Zealand.

Her practice covered all of Sooke and included Jordan River. To date she has not been replaced, but negotiations are under way to secure a resident doctor.

Schools are served by a visiting doctor, public health nurses and a resident dentist.

Seek Exemption Of Fire Equipment

Continual pressure for exemption of fire-fighting equipment from provincial and federal sales taxes is being applied by Dominion Fire Chiefs' Association, Victoria Fire Chief Robert Brindle reported at the annual meeting of the Vancouver Island Fire Chiefs' Association in Nanaimo.

Joseph Grouhel, former head of Ladysmith Fire Department and now chief at the Harmac mill near Nanaimo, was elected president.

MAKE FRESH PROTEST

Pensioners Against New Hospital Rates

Victoria's Senior Citizens' Council today welcomed the 11th-hour decision of the B.C. government to rescind its order effective May 1, to take away cheques of hospitalized old age pensioners, then protested the increase in hospital insurance premiums and the imposition of co-insurance.

The new protest was announced following a special meeting Tuesday night at City Hall.

The council, a delegate body of labor, fraternal, church and other organizations, felt that the increase in hospital premiums placed a "particularly hard burden on those in low-income groups living on private pensions and annuities."

A recommendation requesting that hospital insurance cover chronic cases in order that all aged people may have the same security regardless of whether they are living on old age pension or private pension, was endorsed by the council.

NEED NURSING HOMES

The group also felt that consideration should be given to the building of sufficent nursing homes to take care of the chronically ill.

Nursing homes are needed in view of the large number of people on pensions, Harold Thayer, president, pointed out. It was estimated there are approximately 4,000 persons on Vancouver Island receiving old age pensions with many more living on small private pensions.

The council also requested that the practice of visiting old age pensioners and social assistance cases in hospital for payment of co-insurance cease. "It places an intolerable mental strain on people unable to cope with the worry or the finances requested," the resolution read.

Search Hampered

ANCHORAGE, Alaska (UP)—A thick cloud blanket hampered search today for a light plane believed down in the Alaska range with a Bethel school teacher and two children aboard.

Missing since noon Sunday were Berk Gann, his six-year-old daughter, Linda, and Alexander Hatley, 16. Gann was taking his daughter to Anchorage for eye treatment. Young Hately went along to visit his sister in Anchorage.

Oak Bay P.C.'s Meet

Regular meeting of Oak Bay Progressive Conservative Association will be held Tuesday at 8 at St. Mary's Hall, Yale Street.

TOLD YOU SO, FRIENDS SAY

VANCOUVER (UP)—Neighbors joked with Mrs. Eleanor Bonderud that her two-story home, condemned five years ago, would collapse before she could move to new quarters next week.

Ten minutes later the house caved in. Mrs. Bonderud, her three children and a visitor escaped injury.

350 Houses Burned

TOKYO (AP)—Fire Tuesday night destroyed 350 houses at the resort town of Atsumi, 218 miles north of Tokyo. The Japanese press reported almost 1,800 persons were left homeless. No loss of life was reported.

Why suffer from Nagging RHEUMATIC PAIN

You can get relief

Tormented by rheumatic pain? Stabbed, as with a knife, by arthritic pain? Dull, wearisome aches in your back? Templeton's T-R-C's give you fast, comforting relief from all types of rheumatic pain. No matter how long you have suffered T-R-C's will bring you comforting relief. Why suffer needlessly? Get the relief you long for with Templeton's T-R-C's. Get your proper rest. Work in comfort again. T-R-C's are Canada's largest selling proprietary medicine for rheumatic pain. 60c and $1.25.

1 Day Service at Spotless

To taste it is to prefer the superb quality and flavour of

"SALADA" TEA

NO RED TAPE TO HAVE A CHARGE ACCOUNT JUST SAY "CHARGE IT"

Dresses

Perfect in Fit . . .
Perfect in Fashions

$18.95 and up

Beauties whose every little motion delights the eye. These dresses are the answer as to how beautiful a dress can be. Do come in and see them.

Summer Hats

$5.95 and up

Plume Shop Ltd.

1740 DOUGLAS ST.
Across from The Bay

Phone Empire 5621

Dress up your Home for Spring...

On our second floor, amid the gaiety and color of our Spring Carnival, you'll find these interesting values in beautiful Draperies and Slip Cover materials. Call in and choose NEW BEAUTY for your windows and furniture.

with FRESH NEW CURTAINS and SLIP COVERS!

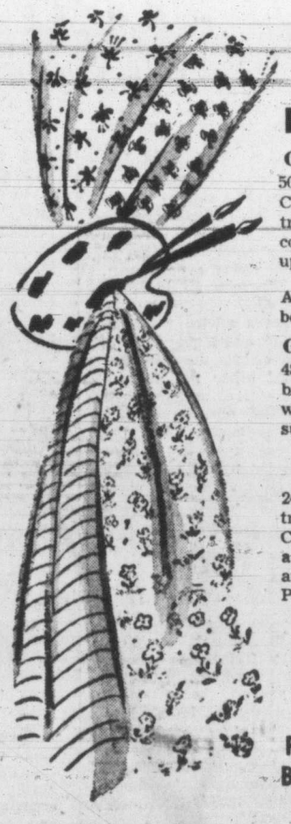

A Manufacturer's Clearance

DRAPERY and SLIP COVER MATERIALS

GROUP No. 1

50-inch CRETONNES, SAIL CLOTHS, PEBBLE CLOTHS and BARK CLOTHS in traditional floral, tropical leaf and modern designs. Ideal for loose covers or draw draperies of lasting beauty. Reg. up to 4.75 yard. SPECIAL, per yard 2.69

Average three-piece CHESTERFIELD SUITE can be slip-covered in the above goods, for only 99.50

GROUP No. 2

48-inch NOVELTY CRETONNES for kitchen and breakfast room. In red, green, blue or yellow, with clever salt box and curio shelf designs. Be sure to see this. 48 inches wide. Yard 1.49

JUST ARRIVED — By Popular Demand

24 pairs only of attractive PLASTIC COTTAGE SETS in a novel Dutch boy and girl design. Price only 2.98 set

Clearance of HAND - PAINTED CRETONNE in striking bouqet design. Ivory, grey or green grounds. Reg. 6.95 yard. 3.95 yd.

BOUCLE DAMASK, a fabric that is the latest thing in texture designs and color. For upholstery and soft draping. 50 inches wide. Price, only 7.95 yd.

Phone B 5111

RIGHT THROUGH—YATES TO VIEW

Standard FURNITURE DENNYS OF VICTORIA

Victoria Daily Times

The Home Paper

Published every afternoon except Sunday by The Times Publishers Limited, 630 Fort Street, Victoria, B.C. The Times is a member of The Canadian Press, which is exclusively entitled to the use for publication of all news dispatches credited to it or the Associated Press, and also the local news published herein. All rights to republication of special dispatches are reserved.

STUART KEATE
Publisher

BRUCE HUTCHISON, Editor
R. G. THOMSON, General Manager

Wreckers At Work

IF THE ATTLEE GOVERNMENT IS dying, as it seems to be, the resignations of Messrs. Bevan and Wilson are merely symptoms, not causes. The Government is sick, perhaps fatally, because it has failed to hold the Labor Party together in the process of converting itself from a class into a national movement.

To the Government's credit it must be said that, elected by the labor unions, it has widened beyond its origins. Starting as a class movement, the Labor Party in office has tried mightily, and with substantial success, to represent no single class but the whole community. Its tragedy is that it has failed to carry its left wing with it. Mr. Bevan and Mr. Wilson have quit because they wanted the socialist revolution to go on while the British people have shown clearly by their vote in the last election that they want the revolution to pause and consolidate itself.

By an almost invariable law of history—this was true in France and Russia—a revolution is said to eat its young. The Robespierres and Trotskys are killed by their own weapons. In the case of the peaceful British experiment the young are consuming the revolution. The Bevan wing may well have smashed the Labor Party for years to come, even if the Government manages miraculously to cling to office for a few years longer.

The occasion but not the cause of the present schism is the rearmament program. Mr. Bevan refuses to sacrifice a jot of the socialist agenda of social reform to pay for the nation's defence. But even without this specific disagreement the break between him and the moderates would have come in due time since each is following a different road. The Government is trying to organize and pay for the socialist gains already made—gains which will tax the economy to the limit. The left wing insists on further gains quite beyond the nation's capacity and equally beyond its will. In the result the Labor Party's progress may be set back indefinitely.

While the dispute originates in domestic policy it involves foreign policy as well. Mr. Bevan tries to argue that the Socialist dream at home has been sacrificed to the orders of the United States. He would have the people believe that they are arming themselves not for their own essential defence but to carry, as mere satellites, the dangerous, warmongering, adventure of the American Government.

That will not wash with the British people. They know that the shining target of a world war would be their vulnerable island. They also know, and have been told repeatedly by the Government and by Mr. Churchill, that their island must depend ultimately for its defence on the United States. Any British Government which quarreled with the United States, as Mr. Bevan does, would risk the nation's destruction and play Russia's game exactly as the Politburo desires.

This reckless line is not new with Labor's left wing. At the beginning of the cold war the party rebels attempted to form what they called "a third force," neutral between the American and Russian giants. While the project failed from the start it was never forgotten and now emerges again under Mr. Bevan, a powerful leader of limitless ambition and a burning hatred of Americans.

Neutralism will fail again by the logic of events which leave Britain no place but as an ally of the United States. But Mr. Bevan and his friends can make much mischief in the world. They can poison American opinion. They can make themselves the counterpart of the American isolationists and Britain-haters. They can damage, out of all proportion to their numbers, the unity of the free world.

On the other hand Mr. Bevan's resignation is useful in clarifying beyond all question the nature of the decision before the British people. They can buy defence or more of that social security which will remain totally insecure unless the nation is defended. There is little doubt about Britain's decision which, in fact, is already made. Mr. Bevan and all his followers cannot alter it. All they can do is ruin their party and misrepresent Britain to the world.

Public Hearing On Buttle Lake

WIDE INTEREST IN, AND SUBstantial opposition to, the plan to dam Buttle Lake, raising its water level for hydro purposes, will doubtless lead to a public hearing on the issue under terms of the Water Act. That is the normal course following yesterday's cabinet decision approving the third stage of the John Hart power development.

At that hearing it will be up to the B.C. Power Commission to explain why, with the potential of Upper Campbell Lake available for exploitation, it is necessary to move into Strathcona Park and use Buttle Lake. The public of Vancouver Island and British Columbia is entitled to know.

It has been said that damming of Upper Campbell would be far more expensive than damming Buttle. But who is to draw a dollar comparison between the two projects and seek to reconcile the scenic and tourist attractions of the latter against returns from power sales?

According to reports, an 18-foot dam would be required at Buttle. The draw-off, however, would make a difference of approximately 40 feet in high and low water levels. Presumably that draw-off would occur in the fall. It is difficult to understand, nevertheless, how Buttle Lake could escape ruin, with the beaches and camp-sites inundated at times of high water and presumably under the surface when they would be required for recreational needs. It is impossible to imagine owing to the topography, how the margins of the lake could be made tenable for park use under such fluctuation.

If this is to be government policy, if Buttle Lake is to be sacrificed, then surely there is some reason to expect the government to establish some other park with some other lake which will not, in future, be subject to similar treatment. At all events, a public hearing should provide the opportunity to make known information on a project on which the taxpayers appear to be in ignorance.

Canada Falls Behind

MR. ABBOTT'S STATEMENT THAT the productivity of the Canadian economy has not increased significantly for five years is disturbing enough in itself. But still more disturbing when it is set against the experience of other nations.

Discussing the postwar achievements of Russia, The London Economist says: "It would seem that, by all independent calculations, Soviet productivity per man-hour appears to have risen by only 10 per cent since the end of the war; whereas the British Government claims for the British worker an increase of more than 45 per cent in the same period."

Russia, in The Economist's opinion, is not doing very well when it raises its productivity by 10 per cent. What is to be said of a Canadian economy which is producing the same amount of goods for every man hour of work today as five years ago? And when Britain's productivity has increased by nearly a half while ours has stood still, it is about time that Canadians stopped talking, with some condescension, of Britain's backward methods.

Mr. Abbott says that it will be "literally impossible" for Canada to carry out its four present objectives—the defence program, the capital investment program, the civilian services of government and production of civilian goods—without a greater increase in productivity than we have ever known. There is no sign of such an increase, or any increase at all.

Hence Mr. Abbott's advice to Canadians to work harder and longer. Without such increased efforts we shall fall behind the pace of other nations, we shall fail in our objectives and we shall unnecessarily penalize ourselves by a fall in our living standard. And the mathematical expression of this failure will be an increase in prices and more inflation, however it may be disguised for the moment.

Garbage Dumping Nearing End

ESQUIMALT'S THOROUGHLY JUSTified protest against the return to its beaches of garbage dumped in the Strait by the city has served only to emphasize a fact with which Victoria is conversant. The city's method of garbage disposal is no longer satisfactory. When the crushing equipment, through which refuse is passed, breaks down and Victoria is forced to rid itself of accumulated uncrushed garbage, the return to the beaches is merely increased.

Sooner or later the city, which handles Oak Bay's refuse by contract, will have to stop dropping it in the Strait at the whim of tide and wind. Victoria will have to embark on some other system and the change will doubtless be more expensive.

This the city knows only too well. It has stayed with the dumping system only because it is relatively cheap, in spite of consistent increases in towing charges in recent years.

The stumbling block in the road to better disposal is largely one of finance. Conceivably federal policy, which seeks to discourage municipal expenditure, may delay action. Ultimately the change will be made, probably earlier than most citizens expect. New Westminster's new incinerator is being watched carefully by Victoria authorities. It could provide the pattern for the elimination of a condition which too often makes a disgrace of our beaches in the summer time.

Loose Ends

By BRUCE HUTCHISON

WHEN the barbarian chiefs of northern Europe looked southward across the Alps at Rome in the fourth century A.D. they must have been deeply encouraged by what they saw. Rival Roman emperors were parceling out the Empire between them, no one could agree about anything and the Roman populace was clamoring for bread, circuses and a higher living standard. Thus when they advanced on the greatest Empire the world had ever known the barbarians found it a push-over.

Hutchison

A new set of barbarians, having mastered all the weapons of civilized men without acquiring their ideas, now peers across the world from the walls of the Kremlin. The Russians can hardly be blamed if they think that we, like the Romans, are a push-over. The events of the last few weeks must have strengthened the hand of every lunatic in the Politburo who wants to march tomorrow morning.

LOOKING across Europe, the Politburo boys observe Britain, the core of Europe's defence, its historic protector, without even a government which can truly govern. Not knowing Englishmen, the Russians doubtless imagine that Mr. Bevan and the other Tailors of Tooley Street represent a political force sufficient to tear Britain and render it impotent in the event of war. The Russians may even imagine that Britain is on the edge of that "revolutionary situation" which Marx predicted for every non-Communist state.

Looking farther across the Atlantic, the Russians behold a nation which calls itself the most powerful in the world already split so evenly down the middle that no one can tell where the majority lies. Ignorant of the American character, the Russians can hardly fail to mistake this democratic debate for impending chaos and collapse.

HOWEVER, Mr. Stalin is a clever and cautious man who, in his Siberian exile, learned a good deal of history. He may not be deceived by the temporary political confusions of his enemy. He may not make Hitler's mistake. The thing which may deceive him is not the schisms in government, which can be quickly healed under our flexible system, but the attitude of the public, which so closely resembles that of the Roman mob. For the mind of North America—this is the truly disquieting thing—is set on bread and circuses, or their modern equivalent.

We have to go back to the story of Nero and his fiddle to find a parallel to the present situation in which the peoples of the western world are worrying about their chances of buying a new car, about the price of liquor and the plans for a summer holiday at the very moment when the flames of our civilization can be seen red and rising on the horizon.

STALIN may be wise enough to disregard as superficial the quarrels of governments, the split in the free world alliance and the whole debate which goes under the name of General MacArthur. He will have to be very wise—or very foolish—to disregard the spiritual state of democratic man everywhere.

Democratic man may be on the eve of losing everything he has struggled to create through many centuries. Under these conditions what is he thinking about? Talk to any man on the street and you will find that he is thinking about the price of goods, about social security, about higher wages and shorter hours, about all the private concerns of sensible people when the world clearly is in a state of general madness unknown before in history and when the only question worth considering is mere survival.

BESIDE this situation Nero playing his violin appears as a figure of comparable sanity and good sense. His music, played on countless fiddles throughout the world, and now amplified into a general chorus, is the theme song of this age. The barbarians are listening with delight to every note and the temptation to strike now, while the music rises to a new crescendo, must be almost irresistible.

In this din the ears of sane men are distracted by argument over this or that policy. In Britain such men are concerned at the moment by the decay of a government, by the rival claims of rearmament and social progress. In the United States they are debating with the customary fever and hysteria the nation's policy in Asia and the rival claims of President Truman and General MacArthur. In Canada they are chiefly concentrated on the problem of inflation and the rival claims of Mr. Abbott's fiscal remedies and the Conservative-C.C.F. policy of direct controls. Thus the real question is lost in the dust of the circus ring.

THE real question is not this specific policy or that, much less this personality or that. It is simply whether democratic man has enough sense left to survive—whether, in short, he can grasp and face the facts of his present peril, postpone the normal hopes of normal times, accept heavy sacrifices now so that he may have the chance of any progress at all later on, rise above his little family quarrels and present a solid front to the barbarians.

That question is not answered by a long way yet. Indeed, in the private thoughts of the democratic man, it is hardly asked. His hand clutches the crust of bread, his eye is on the circus, and beyond the Alps the barbarians must see Rome ready to fall at one sharp push.

The whirl of the world nowadays is enough to make one dizzy.

The Reluctant Doukhobor

As Our Readers See It

ANNOYING PLANES

This is to protest against planes circling over the city.

Surely those of us who have created lovely gardens in and around Victoria are entitled to enjoy them in peace. There are thousands of acres of undeveloped areas on this island over which planes can manoeuvre. Many cities allow no planes overhead except long distance ones. We are not at war yet, so let us have our nerves strong to meet it, if it does come, and not shattered by unnecessary noise—today's greatest menace to health.

SUBSCRIBER.

SEPARATE SCHOOLS

Our Legislature has ended its session for 1951 with a pat on the back. The Times reported that the pat on the back came from the C.C.F. Socialist leader, Mr. Winch, who took great pleasure in praising the Government for its stand against Separate Schools.

Separate Schools exist for no other reason than that Catholics believe in conscience that Christianity must be an integral part of education. Members of the Jehovah Witness religious sect are excused from war by our Government because they say that war is against their conscience. Why therefore the continual discrimination against the conscience of Catholics?

It could be shown that Catholics are in greater number among our fighting forces in Korea than any other religious denomination. No questions are asked by the Government or anyone else when it comes to those boys shedding their life's blood in Asia or Europe for conscience's sake in defence of country and of democracy. When the rights of democracy are enjoyed by all citizens at home, then only can democracy be preached sincerely abroad!

You hear it said that Separate Schools offend against separation of church and state and that Catholics seek special help from the Government. But such arguments are double-talk. No one cries out about separation of church and state when chaplains assist the dying in their agony. Education in a democracy is paid for by taxes and Catholics pay taxes like everyone else. All they ask for is a part of their tax money for education, that they may better follow the dictates of their conscience, and thereby faithfully serve God and their country.

Surely no one will find fault with that and certainly no good Christian would willingly want to be a partner to an injustice against the rights in conscience (guaranteed by democracy) of a fellow Christian.

JOHN HOLLOWAY.
621 Lodge St.

O.A.P. AND INSURANCE

Mr. Detwiller, whom the press rightly describes as our "youthful" health insurance commissioner, is making pronouncements regarding old-age pensioners and hospital insurance. From conflicting reports it is evident he is not sure of his ground.

As an ex-member of the staff of the Old Age Pensions Board I would suggest that each case should be taken on its merits. Those elderly people who are hospitalized and who pay rent or live in their own homes, will naturally have basic expenses such as rent, insurance, taxes, etc., which must still be met. Those who board may be compelled to pay a "retainer" in order to keep their room so as to have somewhere to go on leaving hospital. Those living with relatives should be reported upon by the social service field worker.

Old age pensioners were granted the benefits of free hospitalization, doctor and medicine several years before the enforcement of the Insurance Act. The cost of living bonus and free medical and hospital aid was granted by the province and if withdrawn or charged to Hospital Insurance through penalizing the pensioners will be a direct breach of faith.

It does not seem reasonable to expect the Hospital Insurance Fund to bear the cost of social security benefits without contribution; but these should be met as they were before the inception of the insurance scheme and are not rightly a charge on that scheme; nor should the social security recipients be penalized in these days of high living costs.

DOROTHY SPURR.
Box 315, Chemainus.

First Canadians On Active Service

The article in Saturday's "Times," "Inspired by Black Friar Buccaneer," on the R.C.N.V.R. (Victoria Division, 1914) revives old memories, but in the interests of accuracy needs one or two corrections.

Quoting: "Following their recognition in July, 50 of the newly enrolled and uniformed R.N.C.V.R. of Victoria were offered a six weeks cruise, a patrol to the Bering Sea aboard the 'Rainbow'." Only 25 of the 50 were Victorians, the other 25 being from Vancouver. Continuing: "However, the cruise never came off . . . instead, the R.C.N.V.R.'s got their first taste of action, the Gomogata Maru incident . . . 325 Sikhs arriving in Vancouver demanding entry into Canada . . . the reserve group faced a clash with the angry tribesmen and their wicked looking knives."

This is completely misleading and inaccurate. The "Komogata Maru"—not Gomogata—incident took place during early or mid-July, and no reservists were aboard the "Rainbow" at the time. She was manned by a score or so of her actual crew, all that remained of the original 250 or so, the rest having deserted during the four years the ship had been in commission; and all that remained of the Niobe's (Halifax) crew, the balance also having deserted on the eastern side. The few loyalists came across to Victoria to help man the "Rainbow." The combined number were the men who took the "Rainbow" to Vancouver, laying her alongside the "Komagata Maru". The "Komagata Maru" returned to India with the Sikhs aboard.

The 50 reservists never joined the "Rainbow" until July 31, five days before the war began. I was one of the Victorian 25, and have my service certificate to prove this date. "Rainbow's" crew can at any rate take credit for being the only men of any of Canada's forces that were on active service from the moment war was declared.

What would have happened to "Ranbow" had she met the Germans was proved beyond a peradventure at Coronel three months later, where the "Good Hope" and "Monmouth" were sunk with every soul aboard. The First World War proved what the Second amply confirmed, that an inferior ship can seldom if ever fight a superior one—she is defeated before action begins. The "Rainbow" would have been a sitting duck to the German Pacific Fleet.

EDWARD H. LIVESAY.
Army, Navy and Air Force Veterans Association.

Sparks Around Iranian Oil

By JOSEPH ALSOP from Teheran

IN THE confusion of the situation here only one point is clear. This crisis in Iran can quite conceivably spread and grow more violent until a general explosion brings down the whole shaky Iranian structure. The rumored intention of the Shah to fly to Paris for an appendicitis operation threatens to remove the last element of stability. No one can see ahead, even as far as 24 hours.

Joseph Alsop

As some time must go by between the writing of these words and their publication, this reporter will prudently avoid offering any forecasts. It may be worth trying to indicate, however, how affairs here have reached this stage, where the smallest danger is an appalling setback for the West, and a chain reaction leading to a third world war cannot be absolutely excluded.

WHAT stands out, first of all, is the great astuteness the Kremlin has shown in its Middle Eastern policy. The stakes in the game were vast from the start, for the mere denial to the Western alliance of the Middle Eastern oil resource was (and is) enough to turn the world balance of power upside down. In view of the weakness and corruption of the Iranian and other Middle Eastern governments, in view of their utter inability to resist a direct application of Russian strength, the temptation must have been very great to plan to use naked force in this region.

INSTEAD, at the very moment when the use of force became an element in the Kremlin program, and the Korean affair was actually in preparation, the Kremlin drastically shifted its emphasis in the Middle East. A new tone of sweet amiability in Moscow lulled the incredibly feckless Iranian ruling group. It is not too much to say that if the Iranian politicians had not half-forgotten the menace on their northern border, they would probably not have challenged their potential Western protectors by voting the oil nationalization bill.

By temporary amiability, in other words, the masters of the Kremlin allowed three processes to work for them. These processes were the progressive decay of Iran's internal situation; the mounting irritation at the intransigence of the British and their oil company, and the increasing disappointment in Iran with the incompetence and downright inattentiveness of American policy.

OIL nationalization was therefore voted, immediately embroiling the already distracted and enfeebled Iranian government in an open conflict with the British and a poorly concealed difference with the United States. This reporter reached Teheran when every leading Iranian was still flushed with the happy afterglow of successful self-assertion. There was no fear then that the British would move troops, that the Russians would intervene, or that the oil nationalization coup would not come off. It is very different now, when panic is gaining in all quarters.

What has happened in the last week has confirmed the Kremlin's good judgment. In the last year the surface amiability of the Kremlin also facilitated the growth of the power of the Tudeh party. The wretched poor and the idealist rich alike flocked into the Tudeh, because of the dreadful conditions prevailing in the country. As a result, when the moment came, the instrument was ready.

THE Tudeh organization was at once ordered into action, first in the southern oil fields and then all over the country, thus seizing the oil issue from the Iranian nationalists, plunging the whole nation into acute crisis, undermining the remaining authority of the government, and openly inviting a landing by British forces to protect the staff and property of the Anglo-Iranian Oil Company. The Soviets now obviously have the usual minor and major objectives. The lesser objective is provoking the British landing, which will give the Kremlin the excuse to invade northern Iran. But there is equally the hope that general disintegration will place all of Iran in the power of the Tudeh and the Kremlin.

At this writing, with the Shah's final decision uncertain and the outcome of the efforts to restore order even more doubtful, it is really possible for almost anything to happen.

AT THE same time, it must be said that the present crisis wears the guise of a preliminary test of strength. If the army remains loyal and dependable, which will of course partly depend on the shah's final action, the immediate crisis is likely to be got through somehow.

On the other hand, both the Iranians and ourselves have now had a grim warning. The country needs a strong government. The government must proceed with all haste to take the strongest measures to remedy Iran's internal evils and remove the causes of instability. In order to get a strong government with a strong program, a powerful, unified application of American and British influence, sustained, at least for a while by generous American financial aid, are the absolute essentials. We have let things go so long that it is going to be incredibly difficult to save the Western world's Middle Eastern bacon, but this is the only chance.

(Copyright, 1951, New York Herald Tribune Inc.)

"Franco Needs Money," says a writer. The old boy is human after all.

SHIRLEY BROWN
Mt. Douglas, Princess

SHIRLEY HALMARK
Esquimalt, Princess

DOREEN WELLS
S. J. Willis, Lady-in-Waiting

PATRICIA ROBERTSON
Oak Bay, Lady-in-Waiting

BARBARA JONES
Vic High, Lady-in-Waiting

MARLENE PEARCE
Central, Lady-in-Waiting

Greater Victoria High Schools Select Princesses, Ladies-In-Waiting For Annual May 24 Celebrations

U.S. House Probers Set To Scan War Contracts

Military Budget For Year Starting July 1 May Run $70 Billion; Crime Scare Switches

WASHINGTON (UP) — House investigators got set today to dig into the letting of war contracts.

The investigation will be done by a special House armed services subcommittee, and there will be no hoopla surrounding the inquiry.

Chairman F. Edward Herbert (D.-La.), said: "We are out to make history, not headlines."

The subcommittee already has asked the Defence Department for full details on contracts which are being let at a rate of billions of dollars a month. Defence Secretary George C. Marshall has promised to co-operate.

Other congressional developments:

Overtime: Congressmen were upset about plumbers and carpenters on some military construction jobs who earn $300 to $500 a week through overtime. Chairman George H. Mahon of a House Armed Services Appropriations Subcommittee said the government is being "robbed without conscience" through abuse of overtime.

Military: The military budget for the fiscal year beginning July 1 may run about $70,000,000,000.

Crime: Senate crime investigators were ready to turn the spotlight on illicit narcotics and organized prostitution rackets.

Must Observe Holiday

Harold L. Campbell, B.C.'s superintendent of education, today turned thumbs down on a request from the Port Alberni School Board that it be authorized to release children in school on May 25, instead of on May 24, which has been proclaimed a statutory holiday.

Mr. Campbell said that as far as schools were concerned there could be no switching of proclaimed holidays.

The Port Alberni request was intended to provide youngsters in that up-island centre with a three-day week-end which would coincide with a celebration.

Complain Of Bombing

SAN FRANCISCO (AP)—The Chinese Communist radio at Peiping Tuesday claimed American planes dropped Japanese-made bombs during an asserted raid on Manchuria March 30. There was no confirmation from allied headquarters of the Red propaganda report.

HOME GARDEN

by Jack Beastall

Pre-planting dips for gladioli are now being used by the majority of gardeners who grow this flower in any quantity.

For thrips control, one teaspoon of Lysol to a quart of water is a simple, but worthwhile dip. The corms are soaked from three to six hours, and then planted while still wet.

Jack

But should the home gardener feel like doing a real good job, it is reasonably easy to make a combined fungicide-insecticide dip.

The commercial product, Ceresan, is used for the fungicide, and a spreader is needed to give good coverage, otherwise the mixture will tend to form into droplets on the surface of the corms.

There are many prepared spreaders on the market, but it is often more convenient to obtain a little of the wife's dish-washing powder.

The insecticide is DDT in the 50 per cent strength, and in the form of a wettable powder.

Here is the formula: One ounce of Ceresan mixed dry with four teaspoons of spreader (Dreft, Vel, or similar product), and then made into a paste. When added to three gallons water the fungicide is complete.

To control thrips at the same time, mix four teaspoons of "50 per cent DDT wettable (denate 50, or equivalent) into one gallon water, and add to the previous mixture.

Corms are soaked for 15 minutes in this dip, and cormels for 30 minutes. Both are planted while wet.

Should it be necessary to stop planting before all the dipped corms are used, wash off the balance with clear water and spread out to dry, dipping again when planting is continued.

Soldier Wavers As Wife, Child Buried

MASSON, Que. (CP)—Funeral services were held Tuesday for Mrs. F. Leduc and her four-year-old son, Maurice, who were killed Thursday in a level-crossing accident in this Ottawa district town.

Cpl. Fernand Leduc of the Royal 22nd Regt., who was taken off a Korea-bound troopship last Friday in mid-Pacific, almost collapsed as the biers containing the bodies of his wife and son were taken from the church to the cemetery. He arrived in Ottawa yesterday for the ceremony.

Can Buy Gas 24 Hours A Day, Alderman Points Out

Victorians can get all the gasoline they want at any time, Ald. Millard Mooney told City Council Tuesday, in the wake of protests against the Early Closing By-law.

"Mr. Hodges (J. K. Hodges, manager of Empress Hotel) said he couldn't buy gas," said Mr. Mooney. "That is not right. Right across from his hotel he can get gas 24 hours a day."

Ald. Percy Scurrah backed him up stating the whole by-law was threshed out thoroughly last year. He did not favor opening it again.

If special consideration was given to storage garages allowing them to sell gasoline until midnight, he said the whole by-law would be broken down.

"First thing no one would stay open after midnight and we would be in a mess," said Ald. Scurrah as he referred to the fact that there are seven all night stations now to accommodate the public and 10 are permitted.

Mr. Hodges' letter together with one from Lionel Dickson of Dickson Bros. Garage on the same subject were received and filed.

T.C.A. Will Step Up Service Here

Trans-Canada Air Lines will step up Vancouver - Victoria - Seattle service next week, it was learned today.

A new schedule, to take effect Sunday, will provide 10 daily round-trip flights between Victoria and Vancouver, as compared with six now, and three daily round-trip flights between Victoria and Seattle, in place of the present two.

On the Vancouver run, one extra round-trip flight will be scheduled Saturday afternoons and two extra flights on Fridays and Sundays.

Trans-Canada Air Lines will continue to operate on standard time when most of the province switches to daylight time at midnight, Saturday.

Hearings On Eviction Orders

Tenants of five standard Johnson Street rooming houses will be given an opportunity at 10 Thursday morning to argue before the Union Board of Health why they should not be evicted from their dwellings, which have been condemned by city authorities.

The board is considering issuing eviction orders to the tenants because it is charged the rooming houses have failed to come up to requirements of the health and building departments.

Answer Soon On Servants' Pay Request

B.C.'s 7,700 civil servants may know shortly if they will win a wage increase.

Provincial Secretary Straith's cabinet committee will meet Friday to consider the B.C. Provincial Government Employees' Association's application for a 15-per-cent salary boost and a five-day work week during the summer.

In representations to the cabinet last month the association based its wage claims on the rising cost of living.

As You Like It—at Spotless

MORE PEOPLE BUY USED CARS HERE THAN ANY OTHER PLACE
CHEVROLET OLDSMOBILE CADILLAC
WILSON MOTORS LTD.

$33,000,000 FESTIVAL
YOU WILL WANT TO READ
"BRITAIN THROWS A PARTY"
IN MAY
NEW LIBERTY
ON SALE TODAY
LOVICK'S NEWS AGENCY

Enjoy a Better cup of tea

Full Strength and Fragrance GUARANTEED by the New Plastifoil Package

250 cups per pound
Less than ½c per cup

A Quality Product of Hudson's Bay Company

GREYHOUND'S free Vacation Planning Service

It's new! It's free! It's Greyhound's Vacation Planning Service. At absolutely no extra cost to you Greyhound's travel experts will help you select and plan the trips you want to make this spring and summer. For a low-cost pleasure-filled vacation, take advantage now of this free Vacation Planning Service.

TYPICAL EXPENSE-PAID TOURS

New York City, 15 days from Seattle to Minneapolis, Chicago New York and historic Washington, D.C., returning via Salt Lake City. Expense-paid, plus tax, only $148.15*

Western Wonderlands, 13 days from Seattle to Salt Lake City Los Angeles, San Francisco, Redwood Empire. Expense-paid, plus tax, only $73.25*

Double room rate, per person*
ASK ABOUT MANY OTHER TOURS

VANCOUVER ISLAND COACH LINES TRAVEL BUREAU
629 Broughton St.
VICTORIA
Empire 1177

GREYHOUND

AWAY to PLAY!

with a good start at

Eddy's

Whatever your holiday mood, to swim like a seal, wield a wicked racquet, to hit the hiking trail, or just plain loaf . . . you can do it smartly if you start at Eddy's. We've just everything for a new, gay summer season . . . and it's ready for you now.

Look at These Suggestions

White shorts with matching halter top. Sizes to 38 — $5.95

SHORTS, including drills and corduroys, miracord and other popular styles. Well tailored and really smart in all colors and sizes. $2.98 to $4.98

SLACKS, in twill, corduroy, gabardines and flannels. Beautifully made and in colors you want . . . plaids too. From — $3.95

T-SHIRTS, all colors, plain shades and two-tone styles. Round collar or roll collar. A wonderful group. Specially priced — 98c

Use your PLAN-A-COUNT and leave your holiday money untouched.

Repeat Special!
100% nylon dresses, in lovely prints and rich plain shades . . . Oh, so washable, and they were $17.95.
Now
13.95

Modern store for the modern woman and her children

OVER, ON AND UNDER DOUGLAS

JOB EVALUATION ANNOUNCED FOR CITY HALL EMPLOYEES

A job evaluation is in the cards for city hall employees this year, it was learned today.

Included in the provisional budget handed down at Tuesday's City Council meeting was an estimate of $2,000 in the personnel officer's department estimates for such an evaluation.

WOOD — Special 3 Days — WOOD

50 Cords 12-INCH CEDAR, mostly inside, easy to split, ready to burn. Excellent for a quick, hot fire for the summer months.
NO SAWDUST OR RUBBISH

2 CORDS $3.50 4 CORDS $6.00

IMMEDIATE DELIVERY

760 TOPAZ — O. K. FUEL — G 2452

UNDER NEW MANAGEMENT

STILL at the "Pre-Budget" Price!

FRIGIDAIRE FOOD-FREEZER

In Lustrous White Enamel — 9 Cu. Ft. Capacity

PRICE..... $499.75

MURPHY ELECTRIC

744 YATES ST. G 1713

AVOID

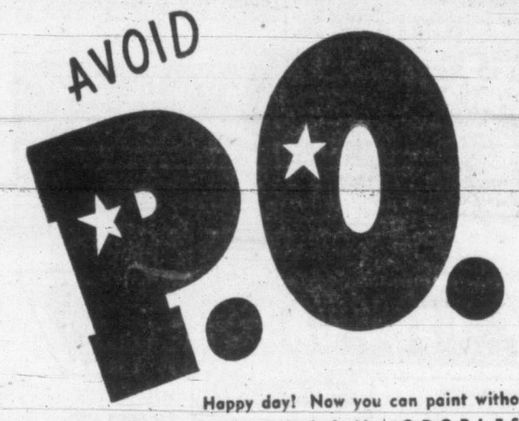

Happy day! Now you can paint without unpleasant odor! New ODORLESS BAPTONE covers in one coat . . . brushes or rolls on as it comes in the can . . . is a washable oil paint! Try it, one gallon does the average room, costs only $5.40.

New

has NO PAINT ODOR

Ask for it at . . . PAINT SUPPLY

R-5-51

Paint Supply

The SATIN-GLO Store

719 YATES ST. B 3114

GOVERNMENT WINS FIRST BUDGET VOTE

Failure To Exempt Lower Income Groups From Surtax Challenged

OTTAWA (CP)—By a vote of 127 to 53, the Commons Tuesday night rejected one of two opposition motions of non-confidence in the government, bringing the prolonged budget debate towards its close.

It was a straight government versus opposition vote on a C.C.F. motion criticizing the administration for "failure" to exempt from the 20 per cent defence tax the incomes of single persons earning up to $1,500 a year and married persons earning up to $3,000.

Still before the chamber is a Progressive Conservative motion censuring the government for failing to take action against profiteering and the rising cost of living.

As the debate tapered off for the vote, George Drew, Progressive Conservative leader, declared his support for the C.C.F. motion and said the budget bears most heavily on those least able to pay additional taxes.

The budget should have encouraged savings and eased the pressure of high living costs.

In the opening stages, Defence Minister Claxton announced that recruiting will start this summer for women for the regular R.C.A.F. and for the reserve forces of all three services.

Prime Minister St. Laurent said the government has tightened its passport restrictions in recent years.

In the budget debate, the chamber heard a Liberal member—Alan Macnaughton (Montreal Mount Royal)—call upon the government to restrain price mark-ups and "insist on fair play for producer and consumer."

FREE LECTURE on Christian Science will be delivered by Will B. Davis, Chicago, at Odeon Theatre Sunday, at 3. A former business man, Davis has been an authorized practitioner of Christian Science for many years.

Glasgow Laborites Snub Rebel Minister

LONDON (Reuters)—The General council of the Scottish Trades Union Congress Tuesday canceled an invitation to Aneurin Bevan to address delegates at its annual meeting Friday.

Instead its asked Hugh Gaitskell, Chancellor of the Exchequer, over whose policies the former Labor minister resigned Monday.

COLORFUL REAL ESTATE DEAL ALMOST TOO MUCH FOR AGENT

DUBOIS, Pa. (AP)—Agent Leo Brockbank saw everything but red while closing a real estate deal.

Here's what happened:

Rolland and Mary White sold their property to John and Nancy Gray. John Green, William G. Brown and Charles Black witnessed the transaction.

Brockbank says blue ink was used.

Slaying Of Villagers Scored

TAEGU, South Korea (Reuters)—Dr. Cho Pyung Ok, South Korean home minister, resigned today after an inquiry into the execution of 187 villagers alleged to have collaborated with the Communists. Reliable sources said President Syngman Rhee demanded the resignation.

Cho was the centre of a storm of criticism last year over mass executions of suspected Communists.

A government statement earlier today reported the villagers were slain after a summary court-martial at Kochang.

"When Time Counts... Count on Minute Rice!"

NOTHING is simpler than preparing a Minute Rice dish — and nowhere will you get rice so fluffy, tender and wonderfully delicious. For Minute Rice is made by a special patented process. Results are sure and satisfying — preparation time so gloriously short!

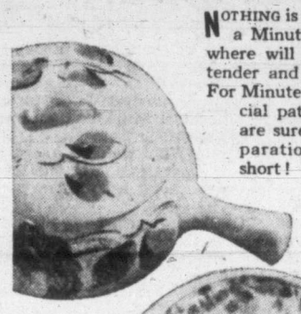

BETTER! Each grain plumply separate, and tender as good rice should be!

FASTER! Minute Rice is pre-cooked — the only rice of its kind. For plain rice, just add it to water and bring to the boil.

EASIER! No washing, no draining, no rinsing, no steaming. Yet results to please even the most expert cook!

MINUTE RICE

MR-40

Surprise-quick . . . Surprise-easy

CHICKEN RICE SURPRISE

1 package Minute Rice
1½ cups milk
½ teaspoon salt
Dash of pepper
1 can (10 ounces) condensed cream of chicken soup
Chopped pimiento (optional)

• Combine Minute Rice, milk, salt and pepper in saucepan. Mix just until all rice is moistened. Bring quickly to a boil over high heat, uncovered, fluffing rice gently once or twice with a fork. (Do *not* stir.) Cover and remove from heat. Let stand 10 minutes. Add chicken soup and pimiento; reheat. Makes 4 servings.

Serve this tempting Chicken Rice Surprise with mixed vegetables for supper — and experiment with the many, many time-saving dishes you can prepare with Minute Rice. Desserts and main courses, luncheon and supper menus, can be made more exciting, more exotic with miracle-easy Minute Rice. Keep a package of Minute Rice handy.

A Product of General Foods

TRY THE GRAND RECIPES ON THE PACKAGES.

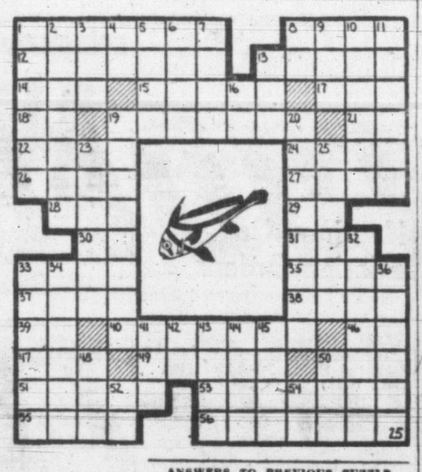

HORIZONTAL
1, 8 Depicted fish
12 Interstices
12 It can live out of ——
14 Faucet
15 Old Greek colony
17 Era
18 Exists
19 Rub
21 Diminutive of Edward
22 Govern
24 Rocky peak
26 Goddess of discord
27 Sharpen
28 Abstract being
29 Diminutive suffix
30 Babylonian diety
31 Race course circuit
33 It is two to three feet ——
35 Pertaining to the ear
37 Gaelic
38 Roman emperor
39 Three-toed sloth
40 Time measures
46 Average (ab.)
47 Ocean
49 Frolic
50 Shoshonean Indian
51 Invest
53 More opposed
55 Asterisk
56 Sadden

VERTICAL
1 Irony
2 Removal
3 Corded fabric
4 Italian river
5 Pseudonym of Charles Lamb
6 Temple
7 Number (pl.)
8 Laughter sound
9 Greek letter
10 Greek sea
11 Dragnet
13 Move
16 Medical suffix
19 Communications
20 Levels of command
23 Bedding
25 Turn
32 Sea robbers
33 Renis
34 It is used for food in the ——
36 Lids
41 Compass point
42 Compare (ab.)
43 Mouthward
44 Granular snow
45 Profound
48 Gill's name
50 Employ
52 Home of Abraham (Bib.)
54 Railroad (ab.)

ANSWERS TO PREVIOUS PUZZLE

TRADE-IN SALE

NEW CLOTHES FOR OLD! YOUR OLD CLOTHES MEAN $$ TO YOU!

It's true—you can bring in your old Suit, Sport Coat, Slacks, Shoes, Shirts and Socks, REGARDLESS OF CONDITION—and trade them in on the price of a similar garment of your choice and save dollars.

- NO INCREASE IN PRICES
- USE YOUR OLD GARMENT AS A DEPOSIT
- CHOOSE FROM OUR ENTIRE STOCK
- REGULAR PRICED MERCHANDISE

NO INCREASE IN PRICES

TRADE-IN YOUR OLD SPORT COAT FOR 5.00
Many styles, shades and patterns to choose from. Popular lounge link button models and pure wool navy blue flannel blazers. Sizes 35 to 42. REGULARLY PRICED FROM 24.95.

NATIONALLY ADVERTISED BRANDS

TRADE-IN YOUR OLD SLACKS FOR 3.00
It's easy to make your selection from our complete stock of gabardines, worsteds and flannels in all the new spring shades and styles, featuring black drapes. Sizes 28 to 40. REGULARLY PRICED FROM 9.95.

ALL OLD CLOTHING PASSED TO A CHARITY OF YOUR CHOICE

TRADE-IN YOUR OLD SHIRT FOR 1.00
Old Sport or Dress Shirts, bring them to us and trade them in on the price of a new one. See our selection of the new "Buccaneer" and "Continental" styles, nylons, wools and many others. Choose a new dress shirt with fused or Windsor collar. All sizes. REGULARLY PRICED FROM 3.95.

ENTIRE STOCK TO CHOOSE FROM

TRADE-IN YOUR OLD SUIT FOR 10.00

Regular Price..... 57.50
Trade-In..... 10.00
You Pay..... 47.50

Select a new smartly styled suit from our large range of gabardines, worsteds, pic-n-pics, wool flannels and many others. Correctly styled lounge models with hand-stitched lapels, one or two-button style. Guaranteed fit. Sizes 35 to 44. REGULARLY PRICED FROM 57.50.

USE YOUR OLD SUIT AS A DEPOSIT!

NO INCREASE IN PRICES

TRADE-IN YOUR OLD SHOES FOR 2.00
Yes, your old Shoes are worth money when you trade them in on a new pair. Over 1,000 pairs of quality brogues, moccasin toes, straps, loafers and many other styles to choose from. Sizes 6 to 11. REGULARLY PRICED FROM 9.95.

CLOTHING ACCEPTED REGARDLESS OF CONDITION

TRADE-IN YOUR OLD SOCKS FOR 25c
Even your old Socks are worth money. Included in our large stock of socks are nylon, Kroy wool, English botany wool in plain or fancy patterns. Sizes 10 to 12. REGULARLY PRICED FROM 1.00.

"FOR YOUR BEST BUY — SEE MEN'S SUPPLY"

MEN'S SUPPLY STORE
614 FORT STREET

Me—Buy a House! Where'll I get the money?

Many a man has said to his wife "Me! Buy a house! Where will I get the money?"

And many a wise wife has given the simple answer: *"Let's save regularly."*

If *you* want to buy a house—or make any other big purchase—start saving for it. Next pay day open an account at The Bank of Nova Scotia. You'll find your BNS Passbook is your passport to the things you want to buy.

Wherever you are throughout Canada and abroad, look for this sign of good friendship in banking.

The Bank of NOVA SCOTIA

BNS YOUR SIGN OF GOOD FRIENDSHIP IN BANKING

YOUR BNS MANAGER IS A GOOD MAN TO KNOW

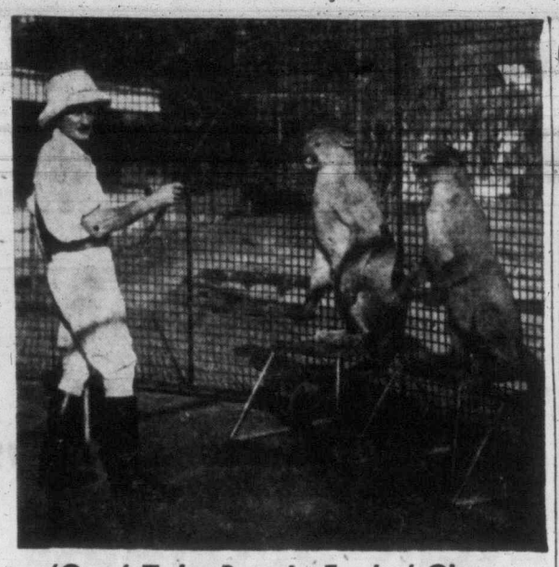

'Cats' Take Part In Eagles' Circus

Joe Horwath, seen with two of his 12 performing pumas, will stage one of the outstanding 14 acts to be seen at Eagles' Circus Thursday, Friday and Saturday nights and Saturday afternoon at Memorial Arenal Proceeds will go to Eagles' charities.

Council Attacks Record Tax Levy

Attempts To Trim Record 58.2 Rate Brought Down By Wyatt

Provisional budget calling for a record 58.2-mill tax levy, an increase of 6.2 mills over last year, brought down Tuesday by City Manager Cecil Wyatt, was being considered by the full council today in an all-day session on estimates.

Council will attempt to trim the record high expenditures of $6,485,060 before setting the actual tax levy. Highest tax rate in the city's history was 53 mills in 1949.

The budget marked an increase of $834,396 over 1950 expenditures. The 6.2 mills amounts to an increase of $413,202 in general taxes.

Increased costs of education, salaries, wages and commodities were termed the three principle factors in boosting the budget.

CITES INCREASES

Mr. Wyatt stated increases in education, salaries and wages totaled 9.78 mills, which if added to the 1950 rate would equal 61.78 mills. From this he subtracted 3.58 mills, the amount by which the committees reduced their budgets.

"It may not be untoward to observe at this time," he said, "that had education and salaries and wage costs remained at the 1950 level the rate for 1951, on the basis of the other estimated expenditures would have been 48.5 mills."

Based on taxable assessment of $47,927,000, the 58.2 mill rate will produce $2,789,700 in general taxes, an increase over 1950 of $413,202.

Commodities which the city must purchase are 20 to 25 per cent higher now than in 1950, Mr. Wyatt said.

'REASONABLE BUDGET'

"It is believed the budget is a reasonable one and represents a judgment somewhere between extreme economy and the numerous demands for expenditures that have to be reduced," he told council, referring to increased costs.

"As in any budget, modifications can be made but in so doing, full consideration must be given that the normal services of the municipality should not be impaired."

Mr. Wyatt noted a $26,000 increase in license and permit fees, comprising $19,000 from trades licenses and $10,600 from parking meters with a reduction in building permit fees of $3,600.

There is an anticipated increase of nearly $73,000 over the 1950 estimate in service charge levied for shopwork performed by public works and parks and chargeable to other departments.

Increase of $148,000 is expected from contributions, grants and subsidies; $25,000 from water rates and services.

BIGGER SURPLUS

The surplus for 1950 exceeds that of 1949 by about $19,600 and increases revenues accordingly, Mr. Wyatt noted.

Provisional expenditure for administrative departments is nearly $49,000 in excess of that budgeted in 1950. It includes $33,000 for increased salaries and wages and $22,000 for new equipment in the accounting department.

"It is believed investment in this equipment will eventually be the means of saving many dollars to the citizens in that it will provide for centralized accounting in the city's administration," said Mr. Wyatt.

A result will be a complete control over expenditure of all departments as well as the means for instituting other economies, he added.

Union Case Taken To Foot Of Throne

LONDON (CP) — A British Columbia appeal by the Boilermakers' and Iron Shipbuilders' Union of Canada, Local No. 1, opened today before the judicial committee of the Privy Council.

The case arose from an action in which the respondent, Vancouver welder Myron Kuzych, alleged he had been wrongfully expelled from the union.

Hearing of the appeal—which was started before the Supreme Court of Canada became the Dominion's highest court—will continue tomorrow.

FIREMAN FALLS OFF TRUCK, GRABS ANOTHER

Fire department's spectacular high-speed run over the Douglas Street stretch of the business section Monday night answering a false alarm—had an added thrill feature for onlookers — a fireman's "tumbling act."

An unidentified firefighter lost his grip on one of the fire wagons and fell to the street but made a snappy recovery by swinging himself up onto the following vehicle. Colleagues did not divulge his name.

The box was pulled at Humboldt and Douglas to bring 30 firemen and $125,000 worth of equipment screaming to the scene.

Unusual Accident

GARSTON, Eng. (CP)—A nine-year-old girl in this Hertfordshire town was taken to hospital with injuries suffered when a tube of icing sugar exploded in a kitchen grate.

Your Doctor For a Friend

When we're really sick, we're scared and lonely—feel that we've a right to *more* than the professional services of our doctor. Most doctors agree — but it takes two to make friends.

In May Reader's Digest, noted authority Paul de Kruif shows how we can help our doctors and gives five simple tests to help you tell if your doctor is your friend.

Be sure to read "Your Doctor For a Friend" in May Reader's Digest. It's just one of 43 articles of lasting interest, condensed from leading magazines and current books. Get your new Digest, today.

Radio Election Talks Wind Up

MELBOURNE (Reuters)—Leaders of Australia's political parties Tuesday night wound up their radio electioneering for Saturday's general election.

Government spokesmen were confident the voters would continue the swing away from Socialism started in the 1949 election. Labor spokesmen were just as convinced they were heading back to power.

Prime Minister Robert G. Menzies, broadcasting from Brisbane, said that in the new Parliament he will make it his "main and personal business, to deal with defence, Communism and economic stability."

Labor Leader Joseph B. Chiefly called for support "in the name of the great Australian Labor movement."

Strict laws covering political broadcasting prevent any more radio appeals before the election.

Wallgren To Quit

WASHINGTON (UP) — Chairman Mon C. Wallgren of the Federal Power Commission said today he intends to resign "sometime this summer" and return to his home state of Washington. Wallgren refused to disclose the reasons for his decision to resign. He said they were "strictly personal and private."

Speaking Finals

Finals of the annual Golden Gavel Public Speaking Contest, the preliminaries of which have been going on during the past three weeks, will be held at the City Hall council chamber tonight at 8.

Nine winners of the preliminaries will deliver speeches on entirely new subjects from those that brought them into the finals and the one adjudged the best tomorrow night will be presented with a Golden Gavel pin. The meeting is open to the public.

Ingledew's
749 Yates Street
when you think of fine shoes
mail orders promptly filled

the "little top leaves!"
For finest Orange Pekoe flavor!

The most convenient and economical way to serve finest tea!

Among all standard classification cars entered in 1951 Mobilgas Economy Run...

STUDEBAKER'S "THRIFTY THREE"

CHAMPION...COMMANDER V-8...LAND CRUISER V-8

finished 1st, 2nd, 3rd in actual miles per gallon

The Champion 34.3 ACTUAL MILES PER IMPERIAL GALLON

The Commander V-8 33.6 ACTUAL MILES PER IMPERIAL GALLON

The Land Cruiser V-8 33.2 ACTUAL MILES PER IMPERIAL GALLON

All three Studebakers had overdrive, optional at extra cost

Trim, sleek and beautifully flight-streamed, all the new 1951 Studebakers have the right build for real thrift. Come in—see for yourself why Studebaker designing saves gas sensationally.

JAMESON MOTORS LTD.
740 BROUGHTON ST. G 8353

How Sparkling can you be?

The answer is IPANA
FOR BRIGHTER TEETH, A MORE WINNING SMILE
To bring out the full beauty and sparkle of your smile you have to look after your teeth and gums, both. And, only Ipana offers this two-way promise — healthier gums . . . brighter, whiter teeth. Ipana stimulates gum circulation as it cleans your teeth. And, remember, to reduce tooth decay — no other tooth paste (ammoniated or otherwise) has been proven more effective than Ipana. You'll love Ipana's taste and refreshing tingle . . . leaves your mouth fresher, breath sweeter. Get Ipana today!

Remember— Ipana is the one leading tooth paste designed to promote healthier gums as it cleans and brightens your teeth and smile.

A Product of Bristol-Myers

Sports

Coleman's Column

By JIM COLEMAN

It is heartening to learn that Andrew X. Paul, the president of the North American Indian Brotherhood, has been retained to handle the publicity for the inaugural "Buckskin Gloves" boxing tournament— a sanguinary event which is scheduled for settlement at Vancouver on May 4 and 5. The old chief has been sending out smoke signals from the Pacific Coast to inform his blood-brothers in the sportswriting profession that this first All-Indian slugfest will be "sensational, colossal and stupendous."

Coleman

The Squamish sachem writes further.

"This will the first instance of legalized tribal warfare. The white men ruined our fun years ago by outlawing our most robust form of sport. Now, we can't even commit murder unless we conform with the Marquis of Queensberry's rules. Lo—the poor Redskin!"

The white members of the cabinet in Ottawa may cling to pious belief that they signed a treaty with the Redskins many years ago. However, they never signed any treaty with old Chief Paull. Andrew still carries a tomahawk in his britches pocket and, in his capacity of president of the Indian Brotherhood, he travels to Ottawa at least once a year with the commendable intention of burning the Parliament Buildings to the ground.

Andy Becomes A Monument

"They never got my signature on any paper," says Andrew, "and that means that, officially, I'm still at war. I'm outnumbered but I'm full of fight."

The appointment of Andrew as publicist for the first All-Indian Boxing Tournament is singularly appropriate in that he is a journalist, lay-lawyer, politician, orator, two-buck-bettor, former sports coach of some distinction, and he has been photographed by Karsh. He is the editor of "The Thunderbird," a publication which never has forgotten the Battle of Little Big Horn.

Andrew's career is a monument to the benefits of a liberal education.

Some years ago, the members of the Squamish tribe in British Columbia decided it was high time that one of their members was educated in the law so that they could hold their own in technical legal wrangles.

Young Andrew Paull was nominated for education and was shipped to Ottawa. The exact details of Paull's scholastic adventures are obscure but it is known that he spent a great deal of his time in the library of the Parliament Buildings.

Only Education Was Liberal

Supreme Court justices and cabinet ministers who visited the library were gratified to observe the studious manner in which the young Western Indian perused the vast tomes.

It wasn't until years later that Andrew revealed that he had used those large volumes only to conceal his copy of The Daily Racing Form which he was consulting earnestly.

"The library was the only quiet place where a guy could read the Racing Form in peace," he explained. "The tribe paid for a liberal education and—by gad—they got it. Of course, they were a little stuffy about my expense accounts but a guy can't bet on ALL the winners."

It was only natural when the Squamish tribe decided to enter a team in the British Columbia Lacrosse League that Andrew X. Paull be appointed manager and coach.

It was unfortunate, though, that as a coach, Andrew was handicapped by his eyesight which is notoriously poor. As one of Andrew's board of honorary assistant coaches, your correspondent recalls those distressing occasions on which Andrew would be bellowing instructions to the section of the floor to our right while, in truth, the players were scrambling at the other end of the floor, far to our left.

Avoirdupois, And A Beaver Hat

We remember one season in which, during the first three games, Coach Paull would scream instructions to a player whom we shall call "Joe Beef."

None of us dared break the news to Andrew that "Joe Beef" wasn't even in uniform for those three games. To be truthful, he hadn't even arrived in Vancouver from his Ontario reservation —he had stopped at a motor-camp on the outskirts of the city, attracted by a Pocahontas who was operating the filling station and, even while Andrew was screaming for "Joe Beef" to score a goal, the gent in question was assisting his inamorata pumping gasoline.

Then, there was the time that Andrew X. Paull took his Squamish Indians to play for the Canadian championship in Toronto's Maple Leaf Gardens.

Canadian lacrosse officials were alarmed by the fact that Andrew waited on them each day and demanded more money. He said that his braves were dying of starvation.

When the Indians returned to Vancouver, they were the most emaciated band since Sitting Bull's boys made a forced march to Saskatchewan to escape the U.S. Army.

Only one thing troubled us slightly—although the players were weak and wan after the trip, Andrew X. Paull had gained 32 pounds and was wearing a new beaver hat.

In view of our friendly association with this great man, we are sure that the "Buckskin Gloves" will be a distinct success.

Robertson, Thompson Seek Dominion Titles

Victoria's two B.C. amateur boxing champions, Wayne Robertson of Esquimalt and Bob Thompson of St. Louis College, will try for Canadian crowns in their respective weights.

Nick Lystar, Esquimalt coach, said today that Robertson will "definitely" go after the national title when the championships are held in Vancouver next month.

Louis Callan of St. Louis College said Thompson would be entered if there is a division for him. The "futurity" was added in response to popular demand in the provincial Golden Gloves. There is no official 100-pound class.

Robertson will be seen in action again locally when he meets one of the navy boxing team at Fraser Street Hall May 4. Nick Lystar is promoting the amateur card as part of the annual Esquimalt Day festivities. Thompson will also appear if an opponent can be found for him.

Also matched are Navy's Young Bruneau and Army's Jack O'Hanley. Bruneau's fight with Lon Bianco of Vancouver in the provincial Golden Gloves was labelled "fight of the tournament."

O'Hanley's aggressive style also won the favor of the mainland crowd. The decision which eliminated him from the light-heavy class was booed for over 10 minutes.

Still another tune-up may be in the cards for the champs before the nationals. They may show in exhibition tilts at Alberni's Bronze Gloves May 11.

The Bronze Gloves are for amateurs who have never won or been runners-up in Silver or Golden Glove competition. Boys wishing to compete have been asked to contact V.I.B.A. secretary James Audain.

BIG AND LITTLE

1936 CADILLAC SEDAN—This luxurious car has new paint, slip covers. First-class tires— Is near perfect mechanically **$595**

1939 MORRIS 4-DOOR SEDAN—This is the Morris "10." Leather upholstery. Should be seen to be appreciated **$495**

J. M. WOOD MOTORS

'We Point With Pride . . .'

Col. Jim McAvity, president of the Canadian Lawn Tennis Association, received the "business" yesterday when he was squired around the facilities of the Victoria Lawn Tennis and Badminton Club by proud officials. Looking over an old court being reclaimed for the use of junior members are, left to right, executive vice-president Jim McArthur, Col. McAvity, president Pat Burley and vice-president Jack Parker.

OUTLINES NATIONAL PICTURE

Lorne Main Proof Of Value Of Junior Tennis Program—McAvity

"Western Canada's emphasis on junior tennis has produced Lorne Main. That is all the argument anyone needs for a good junior development program."

That was Col. Jim McAvity's summation of glowing approval for the junior program being developed this year at the Victoria Lawn Tennis and Badminton courts.

McAvity, president of the Canadian Lawn Tennis Association, sat in yesterday on a meeting of the V.L.T.B.A. executive following a survey of the heavy building and repair program undertaken by the club.

Following the tour of the Fort Street courts, the big, pipe-smoking distillery executive gave the Victoria club men a brief sketch of the national tennis picture and Canada's Davis Cup prospects.

"Lorne Main and Brendan Macken are playing a game as evenly-matched as anything I've ever seen, and both are in top condition," said McAvity.

Henri Rochon, the likely third member of Canada's Davis Cup team, has been playing tournament tennis in Louisiana, Florida and Cuba during the winter.

"We haven't seen much of Rochon's tennis, but he has won some good matches and should be sharp after a full winter of competition."

Main, who is now employed in the sports goods department of a Montreal department store, has met Bracken in two close indoor matches this spring, dropping both by a small margin, but he has had the advantage of recent competition in the U.S. nationals and the Bermuda tournament which have put a razor edge on his game.

McAvity predicted "the west coast will be proud of Lorne Main this summer. He is working hard, both at his sport and at his job, and will be a great credit to you and to tennis."

A WIDGEON FOR THE WIDGET

A new character made an appearance for "It's My View," yesterday when the maternity ward of Royal Jubilee announced the arrival of "a widgeon — a little brother for the widget."

Translated from the hospitaleze, the news is that little Susan Walker has an eight-pound, 12-ounce brother and Times sports editor Bill Walker is making with the cigars.

The line forms on the right, fellows.

BARRIE LEADS SERIES

Repentant Citadelles Get Clipped, But Good

BARRIE, Ont. (CP)—The controversial Memorial Cup semi-final series between Barrie Flyers and Quebec Citadelles erupted in all its bitterness last night, and the result was a wild display of hockey little short of being a farce.

While officials struggled to keep numerous scattered tussles from breaking into all-out fights, Barrie piled up a 10 to 1 margin over the Citadelles. The lopsided victory gave the Flyers a 3 to 2 lead in the best-of-seven series. Sixth game will be played in Quebec Thursday. Venue of the seventh hasn't been settled yet.

Referee Pat Patterson of Toronto, toiling endlessly with flaring tempers, handed out 41 penalties. Twenty-two went to Quebec, there were two match misconducts, five majors and a 10-minute misconduct.

The bitter feeling was the result of an argument over the site of last night's game. Quebec had balked at playing in Barrie, demanding that the game be held in Toronto.

The Citadelles threatened to withdraw if the venue were not changed. When the Canadian Amateur Hockey Association took the hint and awarded the series to Barrie, the Citadelles relented and flew here for last night's game, arriving late.

TIME OUT! By Jeff Keate

"That's fine, Mrs. Carter! You're missing it with very good form now!"

Love, Marriage, Children —and security

The surest way to marital security and a happy home? *Don't wait for children till you can "afford" them,* advises famed psychologist Henry C. Link in May Reader's Digest.

Read why lasting love and sex compatibility depend on the experience of parenthood; why not having too much money may actually make marriage more secure; what 4 influences are most important in determining a happy marriage. Don't miss this key article by an experienced counselor who's helped thousands of troubled couples.

Get your May Reader's Digest today: 43 articles of lasting interest, condensed from leading magazines, current books.

NO SLEEP SLUGGISH? Here's SURE RELIEF

Get relief from constipation—indigestion. Positive results from FRUIT-A-TIVES proven by tens of thousands. FRUIT-A-TIVES contain extracts of fruits and herbs.

BASEBALL

MONDAY, April 30

Spokane Indians

vs.

Victoria Athletics

Season and First Game Tickets on Sale Now!

Royal Athletic Park, 9 a.m. to 5 p.m. — B 5632

General Admission:

Box Seats, $1.35
Reserved, $1.10; General, 90c
Bleachers, 60c

Children: Grand Stand, 35c; Bleachers, 10c

Send Mail Orders to Victoria Baseball Club

704 Broughton St., Victoria, B.C.

A's Bow To Bevens; Face Wilkie Tonight

Former Yank Blanks Club; Paine Loser

When Victoria Athletics go up against former capital city hurler Aldon Wilkie at Salem tonight they will be trying to win more than a ball game. The A's want revenge for the 7 to 0 larruping they took last night in the opener of the three-game series.

John Marshall or Ron Smith will probably get the nod to the mound to recoup the hickory-whipping given southpaw Bill Paine after pitching five innings of tremendous ball.

Combination of two singles, an error, two walks and a balk was Paine's undoing in the sixth inning. The big fellow, who looked like a sure comer in spring training, gave way to Waibel in the seventh but the landslide couldn't be stopped.

BEVENS' RIGHT

Big Bill Bevens, who once hurled a one-hitter against Brooklyn in the World Series, was a great factor in the A's defeat. Bevens, who has been bothered by a sore arm in recent years, showed no ailing symptoms yesterday as he held the Barrett men to four scattered hits.

After five games in the young schedule, Vancouver Capilanos and Yakima Bears are still locked in first place—no defeats.

The Caps broke out for four runs in the seventh inning last night at Spokane to post a 7 to 3 victory over the Indians.

The teams were tied 3 to 3 at the end of the sixth. Then, a triple in the seventh by Bill Schuster, plus a double, two walks, two errors and two balks gave Caps their winning margin.

Bob Snyder went the distance for Vancouver to post his second straight victory.

Will Tiesiera's single in the bottom of the ninth chased across the winning run as Yakima edged Wenatchee Chiefs 7 to 6. Wenatchee hasn't won yet.

Tacoma scored five runs in the first two innings and then held off Tri-City to win 6 to 3.

Short scores follow:

	R.	H.	E.
Wenatchee	6	9	0
Yakima	7	14	1
Breisinger, Treichel (9) and Len Neal; Thompson, Savarese (9) and Tiesiera.			
Vancouver	7	7	2
Spokane	3	9	4
Snyder and Ritchey; Eckhart, Roberts (7) and Nulty.			
Tacoma	6	12	1
Tri-City	3	9	1
Clark and Sheets; McColium, Olsen (9) and Pesut.			

MILWAUKEE (NEA)—A total of 508 new establishments have been certified by the American Bowling Congress since the start of the 1950-51 season.

Zabel Competes In Nanaimo 'Spiel

Max Zabel, inveterate curler and genial president of the Victoria Curling Club, was the only capital city skip to see action in Nanaimo's fifth annual bonspiel, which began in the new up-island rink yesterday. Zabel joined a Nanaimo rink to get his draw shot and his sweeping stance back to its old-time form.

Five trophies have been posted for the 32 rinks entered in the 'spiel, which continues until Saturday. The primary competition, for the grand championship, opened play last night.

GORGE VALE GOLF

Dorothy Herbertson and Mrs. J. B. Kersey were respective winners of the silver and bronze divisions in the tin whistle competition at Gorge Vale Golf Club.

TIME TABLE CHANGES

Effective Sunday, April 29, 1951

Full information from Agents.

Canadian Pacific

Cyclists In Big Event Saturday

Victoria cyclists will have a chance to test their capabilities against the best the mainland can produce when the annual Moody Challenge event is held Saturday.

Vancouver's speedy Tom Howe, who will take permanent possession of the trophy if he wins this year, is the big threat among the outside competitors in the 15-mile bike grind. He won the trophy in 1938 and again last year.

The open invitation to mainland and Seattle riders, extended by the Victoria Cycling Club, has been accepted by no less than eight of the best distance riders in the Northwest. Other outsiders will be entered in the two-mile junior event, the five-mile class B and a girls' three-mile open.

FIVE LOCAL RIDERS

Those racing from Victoria for the Moody Cup will be: Norman Ord, Howard Jeffrey, John and Alf Matthews, and Bill Dingley.

In the two-mile junior event, there will be four riders from Vancouver and two Victorians, Roland Chalmers and Bill Moffatt.

The class B event is for riders 17 years and over, who have not won a senior event.

Nancy Beacher, Verna Hearne, Maureen McCabe, Jessie Jones, Elsie Finch and Joyce Scrambler will participate in a three-mile open event. Nancy Beacher, who has been a consistent winner in the past few years, will be challenged by the two speedy Vancouver girls, Elsie Finch and Joyce Scrambler.

If enough entries are turned in, a children's novelty tricycle race will be held between events.

The first event will start at the animal cages, Beacon Hill Park, Saturday afternoon at 2.30.

SUDS LOSE SHANZ

SEATTLE, Wash. (UP) — The Seattle Rainiers had some bad news Tuesday. Right-hander Charley Shanz will be out of the pitching line-up for about two weeks with an arm injury.

BOX SCORE

VICTORIA

	AB	H	PO	A
Dunn, ss	4	0	1	3
Gaviglio, 2b	4	1	2	4
O'Laughlin, lf	3	1	2	1
Thompson, cf	2	0	2	0
White, rf	4	0	0	0
Marcucci, c	2	0	7	0
Pries, 3b	4	2	1	1
Jackson, 1b	4	0	8	1
Paine, p	2	0	0	4
†Martin	1	0	0	0
Waibel, p	0	0	1	0
†Fouled out for Paine in 7th.				
Totals	30	4	24	14

SALEM

	AB	H	PO	A
Myers, ss	4	2	1	4
Luby, 2b	3	1	2	6
Faber, cf	2	1	2	0
Stetter, lf	3	2	3	0
McDonald, 1b	3	0	15	0
Hack, rf	2	0	0	0
Tuckett, 3b	3	2	1	6
Beard, c	4	0	3	0
Bevens, p	4	0	0	1
‡Graber, rf	0	0	0	0
‡Walked for Hack in 7th.				
Totals	29	8	27	17

Score by innings—

Victoria	000 000 000—0
Salem	000 003 40x—7

Earned runs: Off Paine 2. Waibel 4. Hits: Off Paine 4 and 3 runs in 6 innings; Waibel 4 and 4 runs in 2 innings. Struck out: By Paine 3, Waibel 3, Bevens 3. Bases on balls: Off Paine 6, Bevens 4. Loser: Paine. Balk: Paine, Waibel. Error: Gaviglio. Left on bases: Victoria 8, Salem 6. Two-base hits: Meyers, O'Laughlin, Tuckett. Runs batted in: Tucket 3, Beard Stetter, Sacr.flies: Faber. O'Laughlin. Stolen bases: Meyers. Double plays: Gaviglio to Dunn to Jackson. Time: 2.00. Umpires—Valencourt and Malowski.

LET US GIVE YOU AN OFFER ON YOUR CAR . . .

Hartwell MOTORS

PANDORA at QUADRA B 7111

Keeps Leather Soft

FASHIONED for FITNESS

Polar Bear and Jungle Cat both wear fur coats—the one for warmth in the Arctic—the other for "coolth" in the tropics. Steal with Aertex that Arctic warmth and Equatorial "coolth" from Mother Nature. Discover the cellular weave — those little mesh-holes that clothe your body in a blanket of air. Let your body breathe with Nature—let it know the joy of insulation and ventilation. Short shirt, T-shirt, Blouse or Underwear you'll call it your "Wonderwear."

AERTEX Woven Mesh

Trade Enquiries:—
Maritime, Ontario & P.Q. - - - - T. J. Welch, 1117, St. Catherines Street, W., Montreal.
Manitoba, Sask., & North Ontario - J. Murray Henderson, 501, Bell Buildings, Winnipeg.
Alberta & British Columbia - - - C. H. Hartt, 5337, Elm St., Vancouver, B. Columbia.

Men of Distinction prefer

LORD CALVERT Canadian Whisky

Served with pride on those special occasions when only the finest will suffice

CALVERT DISTILLERS (CANADA) LIMITED
AMHERSTBURG • ONTARIO

This advertisement is not published or displayed by the Liquor Control Board or by the Government of British Columbia.

IT'S MY VIEW

By BILL WALKER, Sports Editor.

Suffering from a bad case of frostbite but minus the red flannels, we arrived back from Spokane Monday after our first look at the Victoria Athletics, the club Spokane sportswriters pick to finish anywhere from third to sixth in the Western International League campaign.

Just how these members of the fourth estate account for their reasoning is hard to understand at the moment, especially as they all pick the Indians to finish ahead of the A's. True, the tribe outhit the A's in the first four games of the series, but on the other hand manager Dick Barrett got route-going performances out of three of his four starting pitchers. This augurs well for the success of the pitching staff, though off those first few games and a closer study of the mound corps some changes will likely have to be made.

Walker

At first glance it would appear that Ron Smith, Jim Hedgecock, Jim Propst, John Marshall and Barrett will be capable of carrying the pitching burden, but after these five, then what?

Barrett purposely let three of his younger moundsmen take their lumps in Sunday afternoon's contest after the Indians shelled Waibel for seven runs in the first inning. He left the fast-balling Waibel in until it was evident that the kid was so nervous and tightened up, he wasn't going to be able to survive the onslaught.

Then with the A's trailing 8 to 0 and the game to all intent being lost, he let Bill Osborn go along for six innings though the youngster was extremely wild.

Chase—A Big League Arm

After that he gave Frank Chase his chance and a good chance it was. Showing good form but little control, the kid whom Barrett has nicknamed "carbonated" because of a fondness for soda pop, walked the first four men to face him before Barrett intervened.

Chase finished up and was going better at the end which may account for Barrett's statement "he's got a big league arm."

Warren Noyes, Marshall and Bill Paine failed to see any action in the Spokane series but will, barring any sudden player moves on the part of the A's, be thrown into battle before the club returns from its present road trip. Paine showed promise against Salem last night.

Defensively, the infield appears strong, with Hal Jackson at first being an improvement over Jim Wert and Marty Krug jr. of last year's club. Gene Gaviglio handled himself well at second though his plate work still has to be proven. Bill Dunn, though having few difficult chances, appears to be in better shape than he was last year while Don Pries at third is a good glove man. Barrett, who has a fondness for nicknames, has monikered Pries "The Claw."

Ask Vanni About Marcucci

Only weakness shown in the outfield during the first four games was when Tom O'Laughlin lost two fly balls, one in the sun and the other, which he misjudged. Bill White, naturally, stole the spotlight with his two big home runs and appears capable of bettering his season's bat mark of .236 last year in the Texas League.

Gene Thompson's timing was off but that should not cause undue worry as the big fellow has always been at least a .300 hitter in the W.I.L.

Lilio Marcucci shows good power at the plate and good arm to boot. All he did in the first game was to throw Edo Vanni out twice on attempted steals. Milt Martin, on the other hand, displayed his inexperience by being directly responsible for the 4 to 3, 11-inning loss. He failed to cover home plate on one play which resulted in a run, and he threw wildly to third which allowed the Indians to tie the score in the ninth.

Youngsters Yet To Prove Selves

Things may change by the time the team comes home next Monday but in our brief glimpse at the club the A's could be summed up as follows:

The nucleus of a good pitching staff with several untried youngsters yet to prove themselves.

Catching adequately taken care of by Marcucci and Martin with Marcucci set to do the lion's share of the work.

Infield steady but not spectacular defensively, with batting strength as yet an unknown quantity.

Outfield as good as any in the league with O'Laughlin the only question mark.

In general the club appears to be well balanced though lacking a good utility player. This however, may be rectified when Dick Bartle joins the team from Portland, where he recently underwent an appendicitis operation.

In all fairness it should be pointed out that two of the games with Spokane were played in near-freezing temperature, which as anyone knows is hardly conducive to good baseball and hardly lends itself to a true appraisal of the club.

As Werle Goes, So Go Rickey's Pirates

Every time Willie Werle goes to the mound for Pittsburgh he increases Branch Rickey's reputation as a master judge of players.

Two years ago Rickey, then head of the Brooklyn Dodgers, offered $200,000 for the left-handed relief specialist. The Pirates turned it down. Rickey, now general manager of the Pirates, is thankful they did.

Werle has appeared in four of the Pirates' six contests and Pittsburgh has won them all. He saved three and received credit for the other.

Werle came to the rescue of starter Vernon Law yesterday, holding the Cubs scoreless for two innings to preserve Pittsburgh's 6 to 4 victory in Chicago. Werle now has 10 scoreless innings of relief.

The victory tied Pittsburgh with Chicago for second place, a half-game behind the National League-leading Dodgers, who were beaten 7 to 4 by Boston Braves in Brooklyn.

GIANTS LOSE AGAIN

The Cardinals edged into the first division with a 3 to 1 decision over Cincinnati in St. Louis. The Phillies handed New York Giants their sixth straight loss with a 6 to 4 victory.

Bob Feller kept the Indians in first place in the American League, stopping Chicago White Sox 5 to 2 in Cleveland. Runner-up Washington remained half a game behind, upsetting the Red Sox 7 to 5 in Fenway Park. The Yankees, behind the four-hit pitching of Ed Lopat, shut out Philadelphia Athletics 3 to 0.

Short scores follow:

AMERICAN LEAGUE

	R.	H.	E.
Philadelphia	0	4	1
New York	3	6	1

Shantz and Tipton; Lopat and Berra.

Washington	7	9	0
Boston	5	6	3

Kuzava and Grasso; Wight, McDermott (7) and Batts. Home Runs: For Boston, Vollmer 2nd (1 on); Doerr, 7th (1 on); Williams (8th).

Chicago	2	10	1
Cleveland	5	8	0

Cain and Niarhos; Feller and Hegan.

St. Louis at Detroit, postponed, rain.

NATIONAL LEAGUE

Boston	7	10	0
Brooklyn	4	10	1

Surkont and Cooper, Mueller; Roe, Erskine (8) and Campanella. Home Runs: For Boston, Kerr, 2nd; Gordon, 8th (2 on). For Brooklyn: Furillo, 1st (1 on); Snider, 8th. Losing pitcher, Erskine.

Cincinnati	3	6	1
St. Louis	3	9	1

Ramsdell, Perkowski (5), Wermeier (7), and Pramsea. Lanier and Garagiola.

Pittsburgh	6	7	1
Chicago	4	7	1

Law, Werle (8) and McCullough; Lown, McLish (6) and Walker. Home Run: For Pittsburgh, Westlake, 1st (2 on).

New York	4	10	1
Philadelphia	6	12	1

Bowman, Jones (4), Kennedy (5), Kramer (5), Gettel (6), Koslo (7), and Westrum; Miller, Konstanty (9) and Wilber.

Rivera Steals Home To Give Rainiers Win

Jim Rivera, who reaches bases by diving headlong into them, scored the deciding run last night as Seattle Rainiers edged Hollywood Stars 4 to 3.

In other Pacific Coast Baseball action, tail-end San Francisco upended Portland 7 to 1, and Los Angeles tripped San Diego 6 to 3.

Rivera singled in the third inning and raced to second on the wild throw to first. He went to third on an infield out. Then, with two out, he stole home off Hollywood starter Pinky Woods, who ultimately was charged with the defeat.

Max West poled two homers for the Angels against his former teammates as Los Angeles climbed within one and one-half games of leading Portland. The homers brought in five runs.

Short scores follow:

	R.	H.	E.
San Francisco	7	12	0
Portland	1	4	0

Lien, Behrman (6 and Orteig; Drilling, Debiasi (4) and Rossi. Homes runs: San Francisco, Graham, 3rd, 2 on; Portland, Diercks, 5th; San Francisco, Orteig, 9th, 1 on.

Hollywood	3	7	4
Seattle	4	10	0

Woods, Karpel (6) and Paepke; Nagy and Sheely, Christie (8). Home runs: Hollywood, Kelleher, 6th.

San Diego	3	7	0
Los Angeles	6	14	1

Kerrigan, Jurisich (7) and Kerr; Hamner, Dobernic (8) and Peden. Home runs: Los Angeles, West, 7th.

Sacramento at Oakland, postponed; cold weather.

Five Clubs Enter Softball Circuit

Last night's senior B softball meeting saw five definite entries in the league and a probable sixth to come from Esquimalt.

The five teams represented and set to go are: Navy, Civil Service, B.C. Forest Products, West Heat and Tillicums.

Play will start Wednesday, when B.C. Forest Products meet West Heat at Upper Central Park, and Tillicums tackle Civil Service at Victoria West.

BASEBALL STANDINGS

W.I.L.

	W.	L.	Pct.	GB.
Vancouver	5	0	1.000	
Yakima	5	0	1.000	
Salem	4	1	.800	1
Spokane	2	3	.400	3
VICTORIA	2	3	.400	3
Tri-City	1	4	.200	4
Tacoma	1	4	.200	4
Wenatchee	0	5	.000	5

AMERICAN LEAGUE

	W.	L.	Pct.
Cleveland	6	1	.857
Washington	5	1	.833
New York	5	2	.714
Chicago	4	2	.667
Boston	3	4	.429
Detroit	2	4	.333
St. Louis	1	6	.143
Philadelphia	1	7	.125

NATIONAL LEAGUE

	W.	L.	Pct.
Brooklyn	5	2	.714
Chicago	4	2	.667
Pittsburgh	4	2	.667
St. Louis	3	2	.600
Philadelphia	4	3	.571
New York	2	7	.222
Cincinnati	1	6	.143

COAST LEAGUE

	W.	L.	Pct.
Portland	17	12	.586
Los Angeles	15	13	.536
San Diego	14	13	.519
Seattle	14	14	.500
Sacramento	14	14	.500
Oakland	13	14	.481
Hollywood	13	14	.481
San Francisco	11	17	.393

ED BOURKE, who has been a tower of strength at hook for Victoria's rugby reps, Crimson Tide, will be in the scrum when J.B.A.A. meets Vancouver Vindex Saturday for the Rounsefell Cup, emblematic of the provincial rugby championship. The game is set for Macdonald Park and will be billed with a second division contest between Oak Bay Wanderers and a mainland club still to be named.

Match Play Starts In Colwood Meet

Colwood's handicap championship tournament will go into the first round of match play next Sunday.

Four-fifths of the difference in handicaps will be allowed and matches may be played before Sunday, by arrangement between players.

Those dropped in the championship flight will make up the first flight, and second flight losers will form the third flight.

Draw and starting times follow:

CHAMPIONSHIP

10.00—A. W. McIntyre vs. G. Greenwood.
10.05—E. Thomas vs. Dr. H. C. Gill.
10.10—N. S. Mitchell vs. A. E. Acres.
10.15—G. E Davies vs. J. V. Meston.
10.20—W. Cotton vs. J. M. Morgan.
10.25—T. G. Harris vs. L. Kerr.
10.30—D. W. Spence vs B. R. Spencer.
10.35—W. McColl vs. W. Yardley.
10.40—R. J. Darcus vs. L. Nelson.
10.45—H. A. Hincks vs. M. B. Landen.
10.50—D. Straith vs. J. Simpson.
10.55—S. Spaven vs. Dr. L. G. C. d'Easum.
11.00—D. Hogarth vs. B. Hunnings.
11.05—A. T. Reynolds vs. G. H. Matthews.
11.10—D. Brake vs. R. H. Crane.
11.15—T. A. Harris vs. J. T. Gawthrop.

SECOND FLIGHT

8.45—A. Scott Kerr vs. P. V. Frith.
8.50—G. Laird vs. N. L. Morgan.
8.55—G. Anderson vs. L. C. Stapleton.
9.00—G. A. McPherson vs. D. Barton.
9.05—A. G. Beasley vs. R. Brooks.
9.10—P. G. Barr vs. A. Wright.
9.15—D. McCooey vs. G. E. Goodwin.
9.20—R. Dunnett vs. G. R. Nelson.
9.25—L. McCooey vs. H. Damaske.
9.30—M. Barbour vs. M. P. Gray.
9.35—L. W. Campbell vs. H. E. Brown.
9.40—E. Gaetz vs. A. E. Bayliss.
9.45—H. J. Evans vs. R. Ditchburn.
9.50—J. A. Christie vs. J. Dalziel.
9.55—D. A. MacDonald vs. N. D. Demco.
H. A. Lineham, bye.

TIDE TABLE

April	Time h.m.	Ht. ft.	Time h.m.	Ht. ft.	Time h.m.	Ht. ft.	Time h.m.	Ht. ft.
25 ..	2.38	9.8	11.48	0.9	22.01	8.8	23.10	8.7
26 ..	3.56	9.9	12.41	1.1	22.53	9.0	.....	.....
27 ..	0.16	8.9	3.19	9.5	13.35	1.5	23.33	9.0
28 ..	0.60	8.9	3.32	9.0	14.32	2.1	23.59	8.9
29 ..	.....	.....	.....	.....	15.30	2.9	.....	.....
30 ..	0.13	8.7	7.36	7.0	9.23	7.1	16.32	3.8

SUNRISE AND SUNSET
(Pacific Standard Time)
April 26—Rises 5.04 a.m., sets 7.20 p.m.

SUBURBAN CLUBS DRUB CITY NINES

Oak Bay, Vic High Softball Teams Fare Poorly As Inter-High League Gets Away

A resounding thud marked yesterday's opening of the high school softball schedule as favored Oak Bay and Vic High entries were dumped by needle-sharp teams from Mount Douglas, Esquimalt, Mount View and Central.

Esquimalt had the finest time, taking the Vic High Blacks 18 to 3 behind the twirling of Mark Cunningham, who fanned eight batters in the five-inning contest.

Oak Bay fared nearly as badly, its House One team taking a 19 to 11 trimming from Mount View, while its House Two team absorbed an elegant 16 to 3 shellacking from Central.

Mount Douglas rounded out the timber-toppling with a 6 to 5 victory over Vic High Golds, coming from behind a 3 to 2 deficit in the fourth to shove over four runs on three walks, three singles and a double. Vic High's two-run rally in the fifth wasn't good enough to pull the game out.

Citation Out Of Bay Meadows 'Cap

SAN MATEO, Calif. (AP)—Citation, greatest money-winning thoroughbred in history, will not run in Saturday's $60,000-added Bay Meadows Handicap here.

Calumet Farm trainer H. A. (Jimmy) Jones said he would not start his star in the 1 1-16-mile race, following the assignment of weights, in which Citation was given top poundage of 126.

NEVER TOO OLD

SEATTLE (NEA)—Bowling in the Women's International Bowling Congress tournament, which opens May 17, will be Mrs. Roma Scott of Anchorage, Alaska. She is the 85-year-old woman who bowled in the Dallas tournament of 1948.

GRAND RAPIDS, Mich (AP)—A spike wound suffered in a high school baseball game proved fatal last night for 16-year-old Gerald Starks of Grandville.

The boy died from a tetanus infection resulting from the wound in his knee.

SWIM DATES

VANCOUVER (CP)—The Vancouver Amateur Swimming Club announced last night that the Dominion swimming and diving championships will be held here July 25 to 28.

STENGEL IN HOSPITAL

NEW YORK (AP) — Casey Stengel, manager of the world champion New York Yankees, was taken to hospital yesterday when seized by a kidney-stone attack. In his absence coaches Jim Turner and Frankie Crosetti directed the team against Philadelphia Athletics.

Valleyfield In 'Weird' Win

MONTREAL (CP) — Coach Hector (Toe) Blake of Valleyfield Braves was not happy last night despite his team's 9 to 6 victory over Sydney Millionaires in the fourth game of the eastern Canada senior hockey championship for the Alexander Trophy.

"That was the weirdest game I've ever seen in my life," said Blake, who was a star performer on the famous punch line of Montreal Canadiens two years ago.

Blake's description of the game which squared the best-of-seven series at two games each was shared by a great number of the 9,227 fans. They were almost bewitched by the sensational uphill fight of the Bluenosers after they trailed by seven goals at the end of the first period.

The Braves also added a potion to the witching brew when they slapped four goals into the Sydney net in 65 seconds.

Georges Bougie, Larry Kwong and Jean-Paul Bisaillon led the Valleyfield marksmen with a pair of markers each.

TALLAHASEE (NEA)—Horsemen claiming steeds in Florida must pay a state sales tax of three per cent per transaction.

BASEBALL TICKETS

As a convenience to our customers, books of General Admission Tickets to the home games of the Athletics are on sale in our—

SPORTING GOODS DEPARTMENT
VIEW STREET

First Home Game, April 30 — Don't Miss It!

Drop into EATON'S right away for your General Admission Tickets — If you prefer reserved accommodation, phone the Athletics office, B 5632.

THE T. EATON Co BRITISH COLUMBIA LIMITED

GIVE THE WATER WINGS A BREAK!

Vacation days are not too far away. Before you put your timid toes in the surf . . . give the water wings a break.

Lose as much as 10 pounds of excess weight with Josephine Lowman's 9-day reducing diet, which starts on Monday in the

Victoria Daily Times

EDGY?

Modern living can wear you out, interrupt your rest, and make you short-tempered. If your nerves are on edge, Milburn's Health and Nerve Pills may help you. Milburn's Health and Nerve Pills contain iron and other body-building aids that help stimulate the appetite and promote better rest. Thousands have benefited from Milburn's Health and Nerve Pills. At all drug stores, 85c.

Try MILBURN'S HEALTH and NERVE PILLS

"EXPORT"
CANADA'S FINEST CIGARETTE

C·O·D Bottled BEER
FREE DELIVERY
PHONE
G 4179
25c per dozen paid for empties. Please have them ready when the driver calls.

This advertisement is not published or displayed by the Liquor Control Board or by the Government of British Columbia.

VITALERTH
Mineralized Fertilizer
Will Do For Your Garden What It's Doing for Commercial Growers and Prize-Winning Amateurs

Healthier Growth
Stronger Stems
Greener Leaves

And remember . . . mineally enriched soil is not a willing host to pests.

In bags from 5 lbs. up to 100 lbs.

Selected Dealers

National Motors Leads Again!

Announcing Our Appointment as Authorized Dealer for

Carlife Guaranty

Protect Your New Car Against Major Repair Bills* For 2 Years or 25,000 Miles Whichever Comes First . . .

Greatest Money-Saving, Trouble-Saving Aid in Automotive History

CARLIFE GUARANTY PROLONGS THE LIFE OF YOUR NEW FORD

Only $35.00

Here's Why We Can Offer Carlife Guaranty

We have so much confidence in the new Ford products we sell that we know that you won't have to spend a dime for any major repair bills (except accidents) for two years or 25,000 miles, whichever comes first, with Carlife Guaranty. Now you can reduce the cost of upkeep with this new famous plan that is used by thousands of new car owners from Coast to Coast. See us tomorrow.

LOOK FOR THIS SEAL

NATIONAL MOTORS LIMITED
819 YATES Heart of Auto Row G 8177

*Except Accidents

a murder mystery with a DIFFERENCE
The J. ARTHUR RANK ORGANISATION presents
JEAN KENT · DIRK BOGARDE
JOHN McCALLUM · SUSAN SHAW
The Woman in Question
— PLUS —
"MR. UNIVERSE"
JACK CARSON
BERT LAHR
NOW SHOWING!
ODEON

IT'S T.N.T. Terrific!
GEORGE RAFT · JOAN BENNETT · VIVIAN BLAINE · PEGGY ANN GARNER
NOB HILL
in Technicolor!
20th Century-Fox PICTURE
— PLUS —
"TAMPICO"
EDWARD G. ROBINSON
ENDS TODAY! PLAZA

FAMOUS ARTISTS LTD.
ROYAL • One Perf. Only! Next Wed.
AN EVENING WITH Charles LAUGHTON
IN HIS ONLY LOCAL APPEARANCE
Hear Shakespeare, Dickens, James Thurber & others
DONE BY The Fabulous Charles Laughton, In Person
AN EXCITING PROGRAM OF READING FROM THE WORLD'S MOST DRAMATIC LITERATURE!
"The greatest attraction traveling America today."—N.Y. Times.
"Laughton's magic voice thrills audience."—Boston Herald.
"It was magic."—Philadelphia Enquirer.
"One of the most hilarious and novel presentations ever witnessed here."—Huntington, West Virginia.
DON'T MISS THIS EVENING WITH CHARLES LAUGHTON
As one renowned critic described the performance: "A combination of the Sunday comics, an act from Julius Caesar and a roller coaster trip through the looking glass!"
TICKETS AT FLETCHERS—3.53, 2.94, 2.35, 1.76, Inc. Tax
10 a.m. to 5 p.m.—G 2941

Starting Tuesday, May 1
SOUTHERN VANCOUVER ISLAND DRAMA FESTIVAL
VICTORIA HIGH SCHOOL AUDITORIUM
Five nights of performances by leading groups.
May 1, 2, 3, 4, 5
TICKETS ON SALE TOMORROW FLETCHER'S MUSIC STORE 1130 DOUGLAS

EAGLES CIRCUS and VAUDEVILLE
3 Big Days . . . Thursday, Friday and Saturday, April 26, 27, 28
At 8 p.m.—3 THRILLING HOURS—Gala Matinee Saturday at 2
12 Trained Cougars, Ferocious Jungle Beasts
Serenade LL, the Musical Horse
Dwight Moore's Mongrels
Halle and Rene
The Montynes
Tenkai and Okinu
Al and Louise Weir
Hal Darby
Sensational Saturns
Phil and Dotty Phelps
Grey and Diane
Dead Pan Duke
Delbosq Duo
The Duanes
Singing Dog
A REAL THREE-RING CIRCUS WITH ACTS FROM ALL OVER THE WORLD
Tickets now at Arena Box Office, 10 a.m. to 5 p.m.—$1.00 - $1.50 - $2.00
MEMORIAL ARENA — VICTORIA

IRMA and her zany friends in a NEW FUN HIT!
Paramount presents
My Friend Irma Goes West
starring JOHN LUND · CORINNE CALVET · DIANA LYNN
ENDS TODAY! Plus RANDOLPH SCOTT · RUTH ROMAN
OAK BAY "COLT 45" — in TECHNICOLOR

CKDA NEWS MUSIC SPORTS CKDA

REG STONE
IS AT THE ORGAN
Broadcast Direct from the Stage of the Fox Theatre
TONIGHT AT 8.30
CLASSICS AND MODERN
CKDA 1340 ON YOUR DIAL
CKDA NEWS MUSIC SPORTS CKDA

★ IN HOLLYWOOD ★

Abbott, Costello Champ At Contract Bit—No TV Shows

By ERSKINE JOHNSON

HOLLYWOOD (NEA) Exclusively yours: **Bud Abbott** and **Lou Costello,** all set for another big NBC-TV show, were flagged down by UI and ordered to stay off video until September, when their contract officially says they can go on television. The red light cost them a $20,000 salary.

* * *

Bob Hope and Bing Crosby will make a gag appearance, as a couple of popcorn eating circus fans watching the wire walker, in **C. B. DeMille's** "The Greatest Show On Earth."

* * *

Now it can be told: **Donald O'Connor** obtained his release from a UI contract only after agreeing to do one "Francis" picture a year.

* * *

There were two ironic twists to the Oscar results, and one has **Katharine Hepburn** gnashing her teeth.

Katie arranged for Judy to land a supporting role with her in "Adam's Rib." Now theatre marquees are eliminating Katie's name and billing it as "Judy Holliday in 'Adam's Rib.'"

Josephine Hull picked up her Oscar for "Harvey," then went to work the next day with a skunk in "Fine Day." The skunk's name is Oscar.

HOLLYWOOD REVIEW

Keep Working, Don't Worry About Careers, Starlets Told

By BOB THOMAS

HOLLYWOOD (AP) — Our teacher for today is Dean Jagger, who has some good advice for struggling starlets. His words: stop struggling.

Jagger is an ideal choice for teacher. Isn't he one of Hollywood's most respected and—more important—most consistently working actors? And didn't he snag an Oscar a year ago because of his work in "12 o'Clock High," for which he doffed his toupee?

Now he doesn't argue that you should go bald to make a success in the movies. It isn't that simple. But he does have a word of caution for the suspension-happy youngsters who give their studios much trouble.

"The important thing is to keep working," he opined. "You can't make a hit when you're at home on suspension.

20-YEAR MAN

Jagger, who has been in pictures over 20 years, recalled his fledgling days on the Paramount lot. Among his classmates were Ray Milland, Fred MacMurray and a girl named Clara Lou Sheridan (later known as Ann). They went on to film fame but a lot of the young hopefuls of the same vintage have long since been forgotten.

Jagger's main advice to actors is contained in two words: Be self-sufficient.

"A lot of actors have only one life—their career," he explained. "They do get tense, and lose all sense of proportions."

"I've always tried to maintain varied interests. I'm no great political thinker, but I try to keep up with what's going on in the world. I work in my garden when I have the time. And I don't worry about my career."

TONIGHT and THURSDAY!
DOORS OPEN 6.10
Reg. Stone at the Organ, 6.15-6.45
Last Complete Show at 8.20

Universal-International presents
ROBERT MONTGOMERY
ANN BLYTH
"Once More, My Darling"
with JANE COWL
A NEPTUNE PRODUCTION
ALSO ON THE SAME PROGRAM
M-G-M's HOT-AS-THE-HEADLINES HIT!
ROBERT TAYLOR
ELIZABETH TAYLOR
Conspirator
HILLSIDE and QUADRA FOX PHONE B 3370

Actor Became Red Out Of 'Curiosity'

WASHINGTON (AP)—Screen actor Marc Lawrence told the House of Representatives un-American activities committee Tuesday intellectual curiosity led him to join the Communist Party. He said this was "an unholy mistake."

Lawrence, 41, named screen actor Lionel Stander as "the guy who introduced me to the party line."

Russian State Theatre Chief Goes Way Of All Soviet Flesh

LONDON (UP)—The Russian government has fined the director of its state-owned Bolshoi Theatre for staging an opera which failed to show "the best qualities of Soviet farmers."

A brief Radio Moscow announcement Tuesday said A. V. Solodov-Nikov had been replaced as Bolshoi Theatre director by A. I. Anisimov for "unsatisfactory direction."

But the official publication Pravda provided some details of the dispute in a half-page editorial a week ago. It said Herman Zhukovsky's opera "From All Our Hearts" failed to reflect the "richness and joyfulness" of life on a collective farm.

Authors, composers and stage designers were jolted by the Pravda blast because the opera had received a Stalin prize only last month.

Furthermore, Stalin had attended the opera shortly after its premiere. He sat through the performance of almost four hours with such top politburo officials as Viacheslav M. Molotov, G. M. Malenkov and L. P. Beria.

MOVIE CALENDAR

(As Advertised and Starting Times)

ATLAS—Joan Fontaine in "September Affair" plus "Hunt the Man Down."

CAPITOL — Hedy Lamarr in "Samson and Delilah" at 1.27, 3.57, 6.27, 9.00, with Victor Mature.

DOMINION — "The Next Voice You Hear" at 3.02, 6.17, 9.37 plus "Easter Parade."

FOX—"Once More My Darling," plus "Conspirator." Doors, 6.10.

OAK BAY—John Lund in "My Friend Irma Goes West" plus "Colt .45." Doors 6.30.

ODEON—"The Woman In Question," at 1.00, 3.50, 6.40, 9.59, plus "Mr. Universe," at 2.28, 5.18, 8.40.

PLAZA — George Raft in "Nob Hill" plus "Tampico" with Edward G. Robinson.

ROYAL — Judy Holliday stars in "Born Yesterday," at 1.14, 3.15, 5.16, 7.17, 9.23.

ENDS TODAY!
JOAN FONTAINE · JOSEPH COTTON
"September Affair"
PLUS
"Hunt the Man Down"
THURSDAY for 3 Days

GREER GARSON
WALTER PIDGEON
"The MINIVER STORY"
PLUS
EXOTIC EXCITEMENT!
"FLAME OF STAMBOUL"
AT 2.36 6.03 9.35
BARGAIN MATINEE 30¢ TO 2 PM
ATLAS
A FAMOUS PLAYERS Theatre

1,000,000 Greetings

LONDON (CP) — More than 1,000,000 greeting telegrams were sent in Britain in the three months following restoration of this popular service late in 1950.

SQUARE DANCING
AS YOU LEARN
TONIGHT
8.30 to 11.30
Homesteaders Orchestra
Prizes Free Instruction
VICTORIA BALLROOM
50¢ 1600 Government Street

ENDS TODAY!
CROWDS SAY SHE'S TERRIFIC!
JUDY HOLLIDAY
BEST ACTRESS OF YEAR
SEE IT TODAY!

DOORS AT 1 p.m. FEATURE AT 1.14 3.15 - 5.16 7.17 - 9.23
A COLUMBIA PICTURE
luscious blonde nitwit
BORN YESTERDAY
EXTRA!
Academy Award Winning Cartoon
"GERALD McBOING BOING"
Royal
STARTS TOMORROW!
TECHNICOLOR MUSICAL
"Lullaby of Broadway"
STARRING
DORIS DAY • GENE NELSON

STAGE PROP LOOKED REAL

ST. ALBAN'S, England (Reuters)—Technicians who built a British Victoria pawn shop for a scene in the new movie, "The Magic Box," did their work well.

The shop looked so real that yesterday a man walked in and tried to hock a pair of pants.

Pola Negri Threatened

LOS ANGELES (AP)—Former actress Pola Negri said Tuesday that a New York perfumer threatened her with physical harm if she did not pay $4,475 which she says she doesn't owe him. Two weeks ago Gus Fragus said he loaned Miss Negri the money, and that she deceived him by saying departing Nazis had abandoned some jewels in her villa in France. Miss Negri denied this in her counter-suit.

THE SCREEN HURLS A BOMBSHELL!
Tomorrow!
Starting as the Screen Can Be!
SHE STEPPED OFF THE BUS IN A FRIENDLY LITTLE TOWN . . . AND THEN IT ALL HAPPENED!
Nothing timid about the author or producer of this one!
Dramatic thunder!
WARNER BROS.
"Storm Warning"

GINGER ROGERS
RONALD REAGAN
STEVE COCHRAN
DORIS DAY
Extra
Cartoon in Color
"PUTTY TAT TROUBLE"
Pete Smith's
"So You Want a Raise"
DOORS 1 p.m.
BARGAIN MATINEE 35¢ TO 2 PM
DOMINION
A FAMOUS PLAYERS Theatre E 0914
ENDS TODAY! JAMES WHITMORE "THE NEXT VOICE YOU HEAR"
IRVING BERLIN'S "EASTER PARADE"
IN COLOR

Cecil B. DeMille's Masterpiece
Samson and Delilah
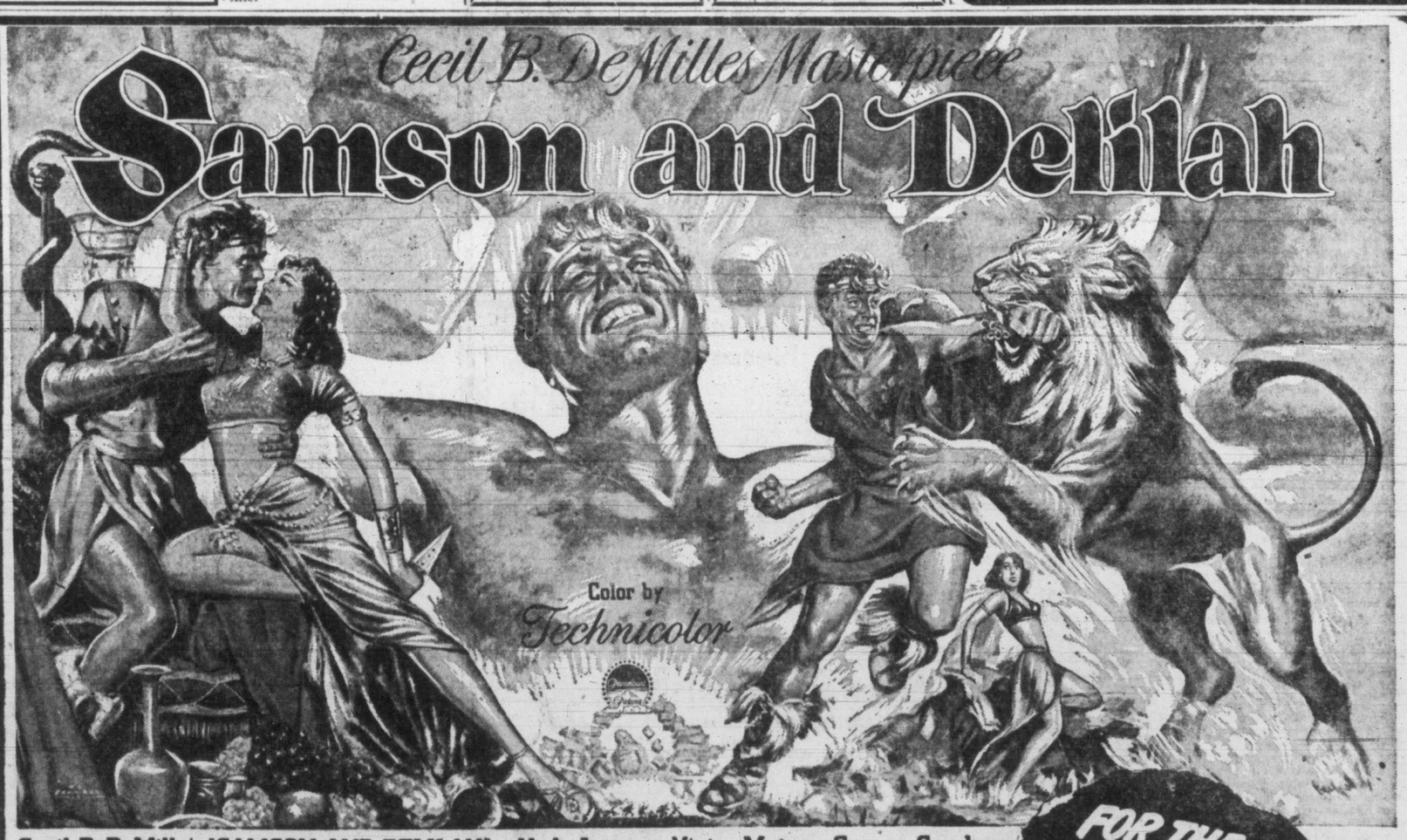
Color by Technicolor
Cecil B. DeMille's "SAMSON AND DELILAH"—Hedy Lamarr · Victor Mature · George Sanders
Angela Lansbury · Henry Wilcoxon
A Paramount Picture
Starting Today
FEATURE AT 1.27 - 3.57 - 6.27 - 9.00
EXTRA!
CARTOON IN COLOR "FRESH YEGGS"
• LATEST CAPITOL NEWS EVENTS
A FAMOUS PLAYERS THEATRE
CAPITOL
FOR THE FIRST TIME AT REGULAR PRICES!
Fight Cancer Give Now!

ADMINISTERING rent controls, starting May 1, will be job of Labor Minister Cates and his department, which will take over offices, personnel and records of federal government.

City Department Heads To Get $38 Wage Boost

Monthly Pay Increases Retroactive To January 1 Approved By City Council

Department heads at City Hall will receive a monthly pay increase of $38.77 retroactive to January 1, following City Council approval Tuesday of a finance committee recommendation.

The city comptroller was authorized to pay April salaries of all city employees in keeping with agreements recently made with unions.

The stipulation was made however, that no increase was to be paid any employee at a rate more than is received by the highest paid union member, which is $352.50 a month.

The 11 per cent increase agreed upon between city and union amounts to $38.77 on this salary. All department heads are paid at a higher monthly rate.

Question of department head increases, since they are not covered by the union was referred to the municipal manager, comptroller and solicitor for report, at the earliest possible date. The other arrangement will hold in the meantime.

ROYAL NAME

The Province of Alberta was named after Queen Victoria's daughter, Louise Caroline Alberta, wife of the Marquis of Lorne.

VICTORIAN SPRING

by Cecil Maiden

LXVIII

Tom Ambleside rose and quieted the tumultous clapping with the same gesture that he had seen so often in the boxing ring. Briefly and eloquently he advertised the already well-established charm of Bailey's Comics, then bowed, and the whole audience rose to sing, in a predominantly bass voice and with great patriotism, the "Star Spangled Banner" and, as a compliment to the Colony they were now approaching, "God Save the Queen."

The fair-haired girl who had sung the last four lines of the last item swung gracefully round the polished wooden mast that protruded through the saloon, and made her way to two men who had been watching and were now waiting for her.

"All power to you, Amy, my girl," said the taller of the two His companion added: "When the stewards bring us all a glass of porter, we'll drink your health —and may you knock 'em sideways in Victoria!"

The girl was Amy Hackett. From what country, or from what city in that country she came, not even her rowdier and more inquisitive fellows in the troupe knew. As far as they were aware, this tall, willowy girl had come from Philadelphia, though her accent was more English than most, and had sometimes a curious trace of French in it.

The taller man broad of shoulder, big-chinned, cold-eyed but cheerful, was an Englishman, of similarly hidden origin and ancestry. Known to his companion as "Limey Bill," his deep, resonant voice betrayed, Amy thought, an education above that of his companion. He had a way of looking, as he did now, above the rim of the glass of porter that the steward had brought, deeply and intently at her, as if he would read, and could read, much of what she wished to keep hidden. Yet he could look at her like that, she realized, without seeming to stare.

Limey Bill's companion was a different type of man altogether, and not at all the traveling mate she would have expected for the Englishman.

His name was Jake Larrett. He was a muscular, well-made man with a thick neck and a wiry mass of black hair that rose to a coarse fulness on the top of his head and in his side-whiskers, giving his weather-tanned face a leathery pallor which it did not, in fact, possess. His remarkably pale blue eyes were deep-set, and possessed some attraction — of the body rather than of the mind—which Amy Hackett, throughout this voyage from San Francisco, had found herself constantly fighting, until at last she had mentally yielded to it. And privacy being denied to any one individual in this ship, she had allowed him to believe that once in port he might press his attentions upon her without resistance.

His voice was a slow, irregular drawl. It had alternately fascinated and frightened her, for there was something about it which she could not fathom. More than anything else, there was another physical thing about him which frightened her, though it held her captive every time she looked at him. It was a scar—a bullet scar, he had confessed to her, running from his right ear to his throat in a brown and ugly streak that could not be concealed, even if he wished to conceal it.

Jake Larrett finished his glass before the others. Amy had already learned that he could take more liquor than most.

He called for more porter. . . changed his mind and made it ale-and-porter. Then, with his glass completely steady, he looked at her with his small and predatory eyes, and said "To our first night ashore, Amy girl—a long, first night ashore!"

At the small church of St. Paul's that morning, Letty had been unable to keep her mind on the sermon. She was sure it must have been a very good sermon, because parts of it had been so loud and fiery. Thank goodness she had not been included in Mr. Langley's weekly after-church catechism concerning it, once they were all back in the farm after the service!

She had been far too busy thinking of other things. Partly those things were concerned with tomorrow being Monday — the night of the Dancing Display. Partly they were concerned with a letter that she had received yesterday.

She had read that letter—her first from Jervis—several times already. Once the big Sunday meal was over and the others were either resting or engaged in placid reading, she went up to her room overlooking the meadows, and drawing her rocking chair up to the window, read it again.

(To Be Continued)

BUS PROTEST BOOMERANGED

GLASGOW (AP) — Bus conductors went on a "free-fares-for-all" strike Tuesday night. But the sudden rush of thousands seeking free rides was more than any true Scot could stand.

The conductors, who had been protesting against the dismissal of one of their number, called the whole thing off at midnight and hurriedly started collecting fares.

Rate Hearings Open June 11

OTTAWA (CP)—The Board of Transport Commissioners Tuesday set June 11 for opening of hearings on the railways' latest application for a freight-rate increase.

The railways applied yesterday for the increase, which would yield them about $64,000,000 a year. They sought a general wage boost of 15 per cent or one of 14 per cent with a lessened impact on some primary commodities.

Museum Prepares For Tourist Rush

With the advent of another tourist season, the staff at the Provincial Museum in Victoria today is preparing for its great rush of visitors.

Last year, more than 50,000 persons passed through the museum and signed the visitor's book.

According to a recent Canada-wide survey, the museum here rates second in all of Canada in attendance by visitors. The survey gave it top place for efficiency and listed it well down in the list when computing its upkeep on a per capita basis.

Reds Had Police Here 30 Years

WASHINGTON (AP)—Benjamin Gitlow testified Tuesday that agents of the Russian secret police force began operating in the United States about 30 years ago.

Gitlow, who says he was ousted from the Communist Party in 1929 after a dispute with Joseph Stalin, said he had personal knowledge of such activity while he was a top U.S. Party leader.

CITY GETS NEW LOOK

Multiple Lighting Applauded

Victoria's new "light" look today was being applauded on all sides.

Latest area to get the modern "multiple lighting" treatment is Quadra Street from Pandora to city limits at Tolmie Avenue, according to City Electrical Engineer Ken Reid.

"Haultain will be ready for multiple lighting some time this week," said Mr. Reid. "Eventually, all arterial streets in the city will get it, including Fairfield, Cook, Fernwood, Hillside and Richmond."

The electric light department hopes to complete the city-wide project by the end of this year. It began in 1948.

Taxpayers approved a $108,000 by-law in 1946 to institute the new lighting system but shortage of materials prevented a start before 1948. To date $90,000 has been spent.

"I will be able to complete my original plans within the estimate," said Mr. Reid.

Wherever the new system has been installed compliments to the city have been the result.

Both pedestrians and motorists now find a light on every pole in the block, compared to the old system of one at each end of the street and one in the middle.

"The new system more than meets the minimum standards of street lighting practice," said Mr. Reid.

HIGH SOURCE

The Indus River near the boundary of Kashmir and Tibet runs at a height of 13,000 feet above sea level.

Twists Lion's Tail

WASHINGTON (AP)—Senator Joseph McCarthy (Rep., Wis.) charged Tuesday night that the British government is actively helping the Chinese Communists "while British boys are dying in Korea." "Out of 10 ships going into Communist ports with war materials, seven ships are sailing under the British flag," McCarthy told the Senate. McCarthy said Prime Minister Attlee's Labor government does not represent the British people.

THETIS LAKE
Bus Service
Effective
May 24th to Sept. 3rd, Inclusive
Copies of the schedule may be seen at the Traffic Office in the Victoria Depot.
Subject to the consent of the Public Utilities Commission.
629 Broughton Street
Telephone E 1177

FURNESS to BRITAIN
Via PANAMA CANAL
FROM VANCOUVER
★ PACIFIC EXPORTER ★
Leaves About May 10th
This cargo-passenger ship carries only 8 passengers first-class accommodation. On this sailing there is one berth available. Enjoy a vacation cruise of about one month aboard this fine Furness Line ship via the Panama Canal to England. See us now for this booking and for later sailings.
Ss. Nova Scotia and Newfoundland sailing twice monthly from Boston and Halifax to Liverpool. Tourist $141, first class $210 up.
Western Canada Travel Service
602 Courtney Street, Opp. Post Office
Between Post Office and Bus Depot
George E. Willis, Manager

When the drink calls for Gin... you call for GORDON'S
DISTILLED AND BOTTLED IN LONDON, ENG., FOR OVER 181 YEARS BY TANQUERAY GORDON & CO. LTD.
This advertisement is not published or displayed by the Liquor Control Board or by the Government of British Columbia.

LOOK SMARTER, LAST LONGER..
Chipman Knit HOSIERY for all the family

A WHOLE CARLOAD
SASH and DOORS
15 LIGHT GLASS DOORS
VARIOUS SIZE SASH
PRICED TO SELL FAST
Just Another Capital Bargain
CAPITAL IRON AND METALS LTD.
1824 STORE ST. G 2434 - G 8441

SHORT BLOCKS and SMALL MILLWOOD
ALL FIR— Per Cord $2.50
BIG LOADS Immediate Delivery
EMPIRE FUEL, LTD. B 2424

BRENTWOOD MILL BAY FERRY
Will Not Be in Operation From April 23-26 Inclusive
OWING TO ANNUAL OVERHAUL INSPECTION.

HELP YOURSELF TO Spring Savings
AT THE SUPERMARKET THURS. FRI. SAT.
For Delicious Italian Spaghetti
Parmesian Grated Cheese, 4-oz. jar 40c
Tomato Paste, Aylmer's, 6-oz. tin 15c
Italian Tomato Paste, 14-oz. tin 49c
Italian Spaghetti Sauce, per tin 17c
PINEAPPLE JUICE, Dole's Hawaiin. 20-oz. tin 2 for 35c
TOMATO SOUP — Campbell's — 10-oz. tin 2 for 23c
TOILET TISSUE — Westex, 650-sheet roll 2 for 21c
PRUNES—Jumbos, 20-30's, per lb. 27c
QUICK ROLLED OATS — Purity, 5-lb. sack. Regular 51c 39c
Skim Milk Powders
Sweet Milk, 1-lb. tin 31¢
Bulk, per lb. 27¢
Bulk, 5-lb. bag 1.25
Milko, 1-lb. pkg. 40¢
Just Arrived
CORNED BEEF LOAF, Australian, 12-oz. tin at 33¢
CALL G 7181
Your Order Promptly Delivered
Fruits and Vegetables
ORANGES—Sweet and juicy, 252s. 2 dozen 69¢
DELICIOUS APPLES, fancy. 3 lbs. 25¢
LOCAL CAULIFLOWER, each 13¢
and in our Hardware
LAWN MOWERS, English made, 14 and 16-inch $14.95
With 3.00 allowance on your present mower $11.95
LADIES' GARDEN SPADES and FORKS Reg. $1.65. Now $1.49
GARBAGE CANS, two handles and cover. Each $3.65
ENGLISH TEAPOTS $1.25
KEMTONE
A full line in all colors ready for your choice.
Scott & Peden
506 CORMORANT STREET Opp. E. & N. Depot

ECONOMY 14-OZ.
REGULAR 8-OZ. SIZES
Kellogg's BRAN FLAKES
Always FRESHER-GUARANTEED!
Yes, only Kellogg's says: "If you don't agree these Bran Flakes are fresher—double your money back!" (Mail empty carton to Kellogg's, Dept. 4A, London, Ont.)
BIGGER FLAKES-CRISPER, too—
The biggest bran flakes in Canada! And only Kellogg's are so crinkly-crisp! Wonderful way to get extra bulk to help keep you "regular."
YOU BET WE'VE SWITCHED TO Kellogg's BRAN FLAKES

new ship . . . .
new cargo . . .
new progress

When the "Imperial Leduc" steamed into Sarnia this week she made important news for all Canadians.

The ship herself was news—the world's largest lake tanker on her maiden voyage. Even greater news was her cargo—the first shipment of Alberta oil into the Ontario market.

This new market for western crude will increase Canada's oil production by almost a half. It means a further saving in foreign exchange; 40 million dollars available if needed for other purposes. It gives the Prairies a bigger market in the east and, consequently, the east a bigger market in the Prairies. Above all, it makes Canada surer of oil supplies in peace or war.

Arrival of the "Imperial Leduc" at Sarnia began a new chapter in the story of Canada's economic development—a nation more prosperous and more secure.

IMPERIAL ESSO PRODUCTS
IMPERIAL OIL LIMITED

MARINES WRITE SGT.'S MOTHER

PEORIA, Ill. (AP)—"Write my mother. That's an order!"

William Parker, a marine sergeant barked that instruction to 73 recruits he instructs at the San Diego training base.

Sergeant Parker's mother, Mrs. Harry Gronquist of Peoria, got 73 letters Saturday from the recruits. Recently she scolded Parker for not writing her more often.

REDS MAY LOSE TO ALLIED FIRE POWER

U.N. Commanders Knew Enemy Attack Coming; Estimate 11,000 Of Foe Slain First Day

WASHINGTON (AP)—Are there forces pushing their way into a spot where the U.S. Eighth Army can unleash mass killing blows?

Or is the long-anticipated Communist offensive bigger and more powerful than that for which the defenders planned?

Lt.-Gen. James A. Van Fleet, Eighth Army Commander, said just before the Reds jumped off on their offensive that he thought they would make another try. And "if he does, we are ready for him," he said.

In this, Van Fleet was expressing a view shared in high military quarters here—if the enemy attacks he is in for a surprise from increased fire power and armor.

This fire power—from Allied artillery and Allied planes—was killing droves of the enemy, an estimated 11,000 in the first night and day of the new offensive on the western front.

But there are indications of a familiar problem — too much enemy.

He is throwing an estimated 500,000 Chinese and North Koreans into the offensive, while at the same time building up steadily the pressure on the western sector which guards Seoul and the important port of Inchon.

Military leaders here and in the theatre had been almost certain for weeks that the enemy would attempt a general offensive. Allied air reconnaissance had disclosed a heavy build-up of enemy armies in reserve.

BEDTIME STORY

by Thornton W. Burgess

TALKING IT OVER

Talking over things you'll find
Tends to clarify the mind.
—Reddy Fox.

That is one of Reddy's wise sayings. He has learned the truth of it from long experience. He and Mrs. Reddy, she who was Miss Swiftfoot, have lived together a long time. Together they have been through good times and hard times, happy times and sad times, hunger and feasting, adventures and dangers—all the things that go to make up the life of Foxes, and between them was perfect understanding.

Mrs. Reddy sat on the doorstep of their home in the Old Pasture looking off across the Green Meadows toward the Green Forest. On her sharp face was a look that Reddy understood. It was an anxious look.

"You are worried," said Reddy.

Mrs. Reddy nodded. "Yes," said she. "I am."

"What are you worrying about?" asked Reddy.

"The same thing you are," replied Mrs. Reddy.

"Who says I am worrying?" barked Reddy.

"I do," retorted Mrs. Reddy. "You can't fool me, so don't try."

Reddy grinned, but it was a feeble sort of a grin. "I found that out a long time ago," said he.

"Then don't try it now," retorted Mrs. Reddy. "You are worrying about what we should or shouldn't do."

"Yes, my dear, I am," agreed Reddy. He didn't grin now. "We have got to make up our minds and do it soon. We can't put it off much longer."

Mrs. Reddy sighed. "Don't I know it?" she retorted a little sharply. "The Old Pasture is no longer what it used to be."

"You mean it isn't the safe place it used to be," said Reddy. "The question is where is there a safer place?" He paused a moment, then added, "I don't mean just for ourselves."

Mrs. Reddy sighed again. "We never had to worry much while the babies were growing up here, but now—" Mrs. Reddy didn't finish. Instead she sighed again. That sigh had a most worried sound. It really did.

"Have you seen strangers around here again?" asked Reddy a bit sharply.

Mrs. Reddy nodded. "There was one here this morning before you returned," she replied.

"Did he see you?" Reddy wanted to know.

Mrs. Reddy shook her head. "I saw him first and was down inside out of sight before he could see me. He fussed around the doorway for a few minutes and then went off. But I have an idea he will come back. Yes, sir, I am sure he will come back. If we had babies down in there now I would know what to do," she said.

"What would you do?" demanded Reddy.

"Get them out of there in a hurry. Find a new home for them and move," declared Mrs. Reddy. By the way in which she said it Reddy knew she meant exactly what she said.

"Where?" he asked silly.

"How should I know? Somewhere. Anywhere away from here. I would find a place," retorted Mrs. Reddy.

"You are worried," said Reddy.

"Perhaps that is what we better do now before there are any babies," said Reddy thoughtfully.

"Where?" asked Mrs. Reddy mournfully. Then she grinned at the foolishness of her own question.

"Perhaps we won't have to move. Anyway, we will look around just in case," said Reddy. He looked over toward Farmer BBrown's house. If only Farmer Brown's boy was back they wouldn't need to worry.

Playgrounds Meeting

Annual meeting of Oak Bay Playgrounds Committee will be held in Oak Bay Municipal Hall tonight at 8, when members will discuss plans for the summer.

Eric Greville-Jones will preside and reports will be presented on the year's work. Parents of Oak Bay children have been invited to attend.

Assistant Display Manager

The Hudson's Bay Company is desirous of obtaining the services of an experienced Displayman who can qualify as an Assistant Manager of the Department. This position offers excellent opportunities for promotion.

Selection specifications are as follows:

1. Must possess leadership ability, ability to plan, initiative and drive.
2. Must have Grade XII education or better.
3. Must be agreeable to promotion away from Victoria, at a later date.
4. Must be under 33 years of age.

Salary is commensurate with the position.
All applications will be treated in confidence.

Please apply in writing to the Personnel Office

DOUGLAS AT FISGARD
Hudson's Bay Company
INCORPORATED 2ND MAY 1670

Victoria, B.C.

YES! WE HAVE ROOMS BY DAY OR WEEK

Many of our friends ask us, "Does the EXETER have transient rooms?" They know that the EXETER is the largest apartment-hotel in the Pacific Northwest, but they may not realize we also have both hotel rooms and kitchenette apartments for transient guests by the day or week.

Victoria folk are fast making the EXETER HOTEL their Seattle headquarters. They like the convenience, only 4 blocks from Seattle's shopping and business centre, close to hospitals and churches. They like—and you will, too—the moderate rates and many conveniences at the EXETER.

When in Seattle, stop at the EXETER, located at 8th and Seneca. Main 1300. 80-car drive-in garage. Special consideration given to families. If possible, drop us a note in advance and let us know you are coming. We'll look forward to seeing you soon.

Canadian money accepted at par.

RAY W. CLARK, Manager.

Penman
MAKES ITS MARK ANYWHERE
Underwear

DON'T miss these Diggon's Values

HOTEL RESORT OWNERS
Guest and Visitor Books to suit your particular needs.

For the picnic or party . . . Napkins, Paper Cups, Paper Plates, all matching and ideal for birthdays, with a design for the occasion, including Hopalong Cassidy.

Decal Transfers, to decorate your home, per pkg. ..... 20c and 30c

The New Parker "21" is here, the pen that writes dry with wet ink.

Metal Card Index Cabinets, with 3x5-inch guards. For home, school or office $1.25

Nylon Whisk-Away handy Pocket Brushes $1.25

MOTHER'S DAY May 13
We're ready with everything in lovely Cards.

Triner Parcel Scales, three types, up to 4 lbs. Absolute accuracy . . . from $21.55

IN OUR BOOK DEPARTMENT—"Britain's Vintage Year" in Esquire, full of colorful pictures. Also many books on Britain. Order your copy now of London Illustrated, Punch and Sketch, for colored pictures of the Festival of Britain.

ART SPECIAL
Fairyland Paint Box with 56 shades, ideal for children 69c

Trade in your office furniture on smart new equipment at Diggon's.

• DIGGONISM
Lecturers are travelling men who express themselves collect.

Diggon's!
GOVERNMENT at JOHNSON

DOUGLAS AT FISGARD
Hudson's Bay Company
INCORPORATED 2ND MAY 1670

STORE HOURS: 9 a.m. to 5 p.m.
WEDNESDAYS, 9 a.m. to 1 p.m.
Phone E 7111

Lingerie by Luxite

"Orchids of Hawaii" Slips

9.95

A nylon slip of exquisite detail and charm! Softly fashioned in long-lasting nylon tricot with a dainty orchid applique nestled in the gathered bodice. Designed by Luxite in Empire Navy and Princess White. Sizes 32 to 42. Each 7.95

Nylon Tricot Slip in 'Charm Set' by Luxite

Luxite slip, deeply set with nylon lace and net. Part of Luxite's "Charm Set," in white, pink or black. Each 9.95

6.95

"Summer Frost" Slip

Of misty nylon tricot with row upon row of nylon val lace on bodice and at hemline. Part of set in white, pink, blue. Each 8.95

Ruffled Pettiskirt

A "Summer Frost" half slip with 4-panel skirt, double rows of val lace. Same colors as above. Each 5.95

Matching Lace Brief

"Summer Frost" brief pantie ruffled with nylon val lace, elasticized at leg. Pair 2.95
MATCHING GOWN. Each 14.95

Permanently Pleated Nylon Tricot Slips

Ruffled with pleated bodice and deeply pleated hem. White, Hawaii mist, black. Sizes 32 to 40 ..... 16.95

8.95

Embroidered Nightgown

"Enchantress" in nylon tricot. White, blue, pink. 32 to 40. Each 12.95

"Ingenue" Nylon Gown

Luxite permanently pleated nightgown in white, blue, coral. Sizes 32 to 40. Each 22.95

3.95

Luxite Pettiskirt

Another item in the "Charm Set!" A handy half-slip of panelled nylon with deep nylon flounce. In same colors as above. Each 6.95

Luxite Lace Pantie

"Charm Set" panties fashioned with deep nylon net flounce and delicate val lace. In same colors as above. Each 3.95

2.95

5.95

Nylon Panties Lace-Trims

Luxite tricot briefs, with ruffle trim. Pair 2.95

Nylon Tricot Trunks

Boyish cut Luxite trunks with straight legs, fancy elastic waistband, reinforced crotch. White. Small, medium and large. Pair 2.75

GOWNS at 11.95

BAY Lingerie, Second Floor

Foot Notes for Spring! Quality Shoes

Notable new styles . . . high-stepping heels, conservative cubans and carefree sandals!

(a)

High Heel Sandal

Fancy, open-toed, high heel sandals with cross strap vamp, platform soles. Suede. Sizes 5 to 9 in "AA" and "B" widths. (As sketched). Pair 7.95

(b)

Leather Sandal

Cuban-heeled dress sandal with open toe, heel, strap, side buckle. Blue leather. Sizes 5 to 9 in "AA" and "B" widths. (As sketched). Pair 7.95

(c)

Cuban Heel Pumps

A slender black pump with platform sole, open toes, closed heels, perforated vamp. Sizes 5 to 9 in "AA" and "B" widths. (As sketched). Pair 7.95

(d)

Cuban Spectators

Tailored strap style with platform, round closed toe and heel, and leather soles. Black and brown. Sizes 5 to 9 in "AA" and "B" widths. (As sketched). Pair 7.95

High Dress Pump

Closed-toe shoe with cross strap vamp and leather soles. Blue leather only. Sizes 5 to 9 in "AA" and "B" widths. (Not sketched). Pair 6.95

BAY Women's Shoes, Street Floor

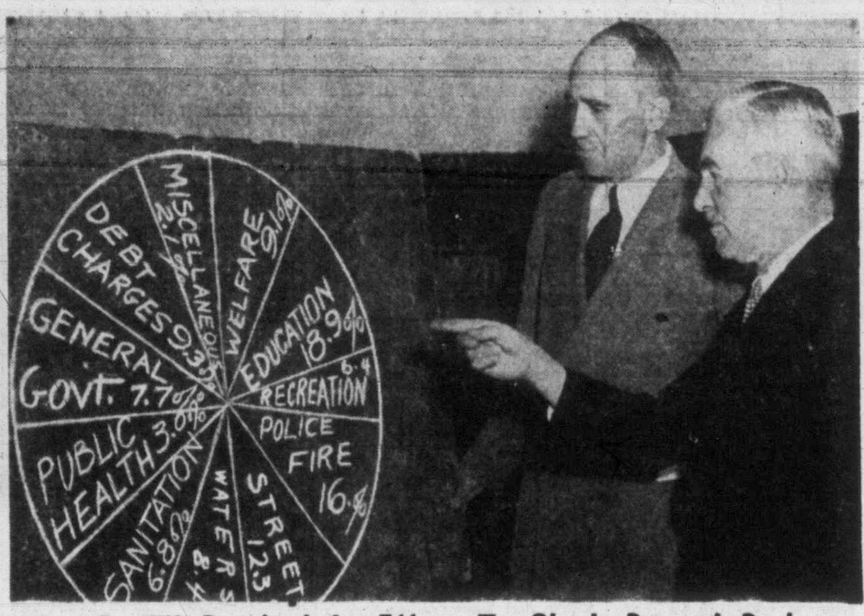

City Council Members Hold All-Day 'Blue Pencil Session' In Effort To Slash Record Budget

With big, fat pencils, Mrs. Margaret Christie, Frank Mulliner and Dr. J. D. Hunter, from left, prepare to study all-time high budget estimates.

Ald. William Pinfold, left, indicates heavy expenditure for schools in wheel of "where the taxpayer's dollar goes," as colleague, Ald. Aubrey Kent, looks on.

City Manager Cecil Wyatt explains 58.2-mill budget.

Victoria Daily Times

VICTORIA, B.C., WEDNESDAY, APRIL 25, 1951 13

on the TIMES

By ART STOTT

We of the Times will say goodbye tomorrow to Davie Porter. We hadn't expected anything as final as that when we left him to his afternoon trick on the elevator Saturday. For us, it was just the end of another week. We'd be seeing Davie Monday. He looked as well as he'd looked for years. It was just a "so long" added to the thousands of "so longs" that had marked the end of the day and the end of the week for decades.

Stott

Though he didn't know he wouldn't live with us again, that's the way Davie would have liked it. He wasn't given much to demonstrations. A few words were a long conversation for him. He kept his feelings to himself, but you knew, by odd phrases, that they ran deep.

ONLY TWO OR three men in the building remember the Times before Dave came to it. For the rest of us he'd always been part of the institution. He watched us grow us, probably compared us to others who'd been before, and he accepted us into the family.

He saw a lot, in nearly 40 years running the elevator, and said little about it. Occasionally he'd break his silence, but only briefly. You'd be given the fragment of an incident that started with the invariable preamble, "I mind the time . . ." It might have been a story of Big Bill Templeman, the senator and owner of the Times, "the old man" to earlier generations, and a fading figure of legend to the new family at Fort and Broad.

Davie might have told you about the time "the old man" tossed an irritating intruder out of the building. He marched him to the door and threw him into the street. "A powerful man, Mr. Templeman," Dave would say, "and was he mad?"

HE'D "MIND" TOO, other figures of the past, Joe Gorman, Tommy Inglis and T. Harry Wilson. He'd recall Paul Clyde, who left the newspaper business for scholarship, and he'd talk about "old Ben."

It was short talk. Dave compassed a wide territory with "Okay." A person of high abilities and good character, once accepted by Dave, was "okay." A job that needed to be done and that he would do elicited the same word, "okay."

Monday mornings, after the week-end, he might grow a bit loquacious: "Any fush?"—he still kept his Scottish tongue. Or maybe he'd inquire about your planting: "How's the garden?" Then he'd nod at the reply. He knew what he wanted to know.

HE DIDN'T JOKE much. When Brian Tobin started his editorial page piece, "Ups and Downs," Dave allowed himself a reserved smile as people asked him if he were the Elevator Man.

If he wanted to, he could talk about gardening, fishing and pigeons with the authority of an expert, but you had to ask him for information. He had a supreme ability for minding his own business and, within the bounds of friendliness, he expected others to do the same.

Dave aged only once. To most of the boys at the Times, he was adult when they joined the paper. He stayed that way, unchanging, until the winter day he fell on the street ice and broke the upper part of a leg from which the lower part had been amputated before he left Scotland.

He seemed older when he returned. Years had been added by the accident. But having made that change in appearance, he made no others.

DAY AFTER DAY he ran the elevator, letting staff members off at their floors and carrying all strangers to the newsroom unless they asked for something different. He'd known the thrust and drive of a newspaper, the wild, but somehow ordered, hysteria of extras and late breaks being rushed to print. He'd identified himself with the game and he'd learned never to be flustered. To him it was one thing at a time, and his influence was steadying.

We had thought we'd be leaving Dave behind when we moved up Douglas to the new plant next week. We understood he'd keep running the elevator in the old Times building. The thought left an impression with us. Davie would be there with the memories of other days, the personalities that have gone, an age that seemed a little more leisurely. We felt we would be leaving them in good hands. It isn't going to be that way. We're saying goodbye to Davie tomorrow.

Relief Is Seen From Forest Fire Dangers

Zeballos Blaze Is Under Control

Relief was in sight today for the fire-menaced forests of British Columbia.

Showers were forecast for tomorrow, and some northern sections may have rain today.

Forest Service officials said this afternoon a fire was burning under control in the Tahsis Valley, near Zeballos, on Vancouver Island, normally the wettest section of the Vancouver Forest District.

Fires in the Vedder Mountain forest area, 65 miles east of Vancouver along the international boundary, were under control.

The flames, which crossed the border Tuesday into the State of Washington, raged over 2,000 acres. Small crews patrolled the fire-blackened lands today.

At Chilliwack Mountain flames crackled through trees and underbrush before being checked. Several houses were in their path when volunteers halted the fires.

Heat Arena For Symphony Concert

The Memorial Arena will be heated for the April 30 concert of the Victoria Symphony Orchestra which will perform Beethoven's Ninth Symphony and Mendelssohn's "Hymn of Praise," symphony officials said today.

Meanwhile, the orchestra and a choir of 150 voices are busy practicing for the concert which promises to be the outstanding musical event of the year in Victoria. Last night the orchestra and choir rehearsed at Christ Church Memorial Hall under Hans Gruber, conductor.

Tickets for the concert are now on sale in downtown stores.

Carson Explains P.G.E. Statement

The B.C. government's Pacific Great Eastern Railway is not for sale, Works Minister E. C. Carson said here today. Statements he made last Monday in an address to the West Vancouver Liberal Association had been misconstrued, he explained. While admitting he told the mainland audience a national railway line might be interested in a completed P.G.E., the minister added he made this statement as one reason why extension of the existing line from Squamish to Vancouver would be of value.

He said the remark was merely his own opinion and was not to be taken as government policy.

Police Hunt Hoodlums

Police today were searching for hoodlums who last night tore two park benches on the Dallas Road waterfront at the foot of Cook from their cement anchors and hurled them over the bank.

The Pioneers and the Officers and Members of the W.B.A. Review No. 1 please to meet at the Sands' Funeral Chapel, Quadra Street, to attend the funeral service of the late (Mrs.) Ada Davis, Thursday morning at 11 o'clock.

TURN YOUR OLD GOLD INTO CASH

K. A. McLeod Co. Ltd.
(THE OLD GOLD SHOP)
Now Located at 1111 Douglas

STANLEY WOODWARD

U.S. Envoy To Visit Victoria

Stanley Woodward, U.S. Ambassador to Canada, and Mrs. Woodward will visit Victoria May 4-6. They will be guests of Lieutenant-Governor and Mrs. Clarence D. Wallace at Government House during their stay.

Mr. Woodward plans to visit Vancouver on May 7 and to return to Victoria on May 9 to address the Canadian Club at a luncheon at the Empress Hotel. His subject will be "Report From Washington."

The Woodwards will be accompanied by Joseph Godson, labor attache, and Mrs. Godson; Lt.-Col. Robert W. Strong Jr., assistant air attache; L. Dean Brown, second secretary of embassy, and others.

The Ambassador and Mrs. Woodward will be guests of honor at a dinner at Government House May 4. They will also be entertained by the B.C. Government at a luncheon at the Union Club and at a reception given by the U.S. Consul and Mrs. Frederick W. Hinke at the Victoria Golf Club on May 5.

To Open Hobby Show

Ald. Frank Mulliner will open the annual Optimist Club Hobby Show at 8 Thursday night in the Y.M.C.A. gymnasium. Individual and club exhibits will be shown during the three-day display. The public is invited.

Church Head, Women Approve Liquor Decree

Cabinet's Action Banning New Licenses Applauded; Sidney Project Will Go On

Victoria church and women's club leaders rallied to the defence of the B.C. Cabinet's action late yesterday in decreeing no new beer parlor or club liquor licenses will be considered in the interests of conserving defence materials.

Meanwhile, William F. Kennedy, chairman of the provincial liquor control board, told a Daily Times reporter there are "very few" applications still to be acted on.

"I'm in favor of the ban," Rev. W. R. Ashford, Centennial United Church, and president of Victoria Ministerial Association, said today. "I think there are sufficient outlets for liquor at this time, and think Attorney-General Wismer is doing a good job with a difficult problem."

"It's a good thing," according to Mrs. N. Phillips, president of Rockland Park branch of the Women's Christian Temperance Union. "Every dollar spent on liquor is a dollar that cannot be spent on something else. We also feel the grains used in making liquor would be better used as food."

Much money is spent on liquor that could be used on more needy projects, Mrs. A. M. Perry, president of the Local Council of Women, said.

NEED FOR ECONOMY

"In view of increased costs and taxation in this emergency we will all have to curtail our way of life," Mrs. Perry added. "I believe that if one thing is to be curtailed, then everything else should be."

The Cabinet's action will not halt the $150,000 Sidney hotel and beer parlor project of A. M. Dore, 2225 Lansdowne Road. Construction will begin next week, Dore said.

Plans Well Advanced For Power Units

B.C. Power Commission expects no hold up in its plans to increase the capacity of its John Hart hydro-electric plant at Campbell River by an additional 56,000 horsepower.

In a statement today the commission points out that plans for two 28,000 horsepower generating units are well advanced and

See earlier story, Page 23

that a highest priority will be claimed for materials because the commission supplies pulp and paper-makers classed as a war industry.

The commission has also called for bids on heavy machinery, such as turbines, generators and transformers.

It will also call within the next few months for tenders for the extension of the powerhouse.

Commission also announces the appointment of H. G. Acres and Co. as its designing and consulting engineers.

Shantymen Meet

Weekly prayer luncheon of the Shantymen's Christian Association at the Y.M.C.A. Thursday from 12 to 1 will be a valedictory prayer rally in tribute to Bob Morrison, member of the local committee who will leave for an extended visit to Africa and its mission stations.

G-7314 2100 DOUGLAS STREET
V.I. HARDWOOD FLOOR CO.
Let us give you a free estimate for sanding and refinishing your old floors. You will be amazed with their beauty. Call G 7314.
A. H. Davies MGR.

IN COURT

VICTORIA

Case of Earl D. Newsham, 1120 Hillside, charged with unlawfully disposing of goods by means of a game of chance, was remanded to May 2. He has pleaded not guilty.

Walter C. Jorgensen, 2749 Asquith, was found guilty on a charge of careless driving and fined $35.

Fines totaling $20 were imposed against Gerald Henry Adams, 877 Old Esquimalt Road. He pleaded guilty to having low headlights mounted on a vehicle and for having no windshield wiper.

Herbert Wetherall, 1133 Fort, pleaded guilty to driving a car without a current year's driver's license. Magistrate H. C. Hall remanded him to May 2 to give him time to get the license.

PROVINCIAL

L. J. Carlsen, 27 Erie, found guilty on a charge of drunken driving, was sentenced to seven days in jail by Magistrate Hall. His license was suspended for three months.

Scholarship For Junior Wardens

Thomas B. Jackson, president of the Canadian Forestry Association of British Columbia, announced today that the board of directors has approved $200 for a scholarship in forestry open to junior forest wardens attending the University of British Columbia.

Applicants for the scholarship, which will be awarded annually, must be junior forest wardens who have completed senior matric and are entering the Faculty of Forestry. Scholastic standing and activities in warden work will be considered in making the award.

Showers Predicted Here On Thursday

End Of Record 28-Day Drought Now In Sight, Forecaster Says

The weather forecaster on Gonzales Hill looked twice at his charts today, for they spelled a possible early end to the Victoria area's record 28-day drought which has posed a serious B.C. fire menace and brought concern to fruit growers and gardeners.

Rain clouds which moved down today towards the south island coast also presented a menace to the Victoria and Island Publicity Bureau's hopes that an all-time April sunshine record of 274 hours in 1918 will be broken. Today's April sunshine figure stood at 255.6 hours.

The last big Victoria drought was in 1874 and lasted 26 days during March and April.

Clouds were forecast for Victoria tonight and possible showers tomorrow morning. But the weatherman said the weather for southern Vancouver Island in the next 24 hours was "still in the speculative stage."

"Rain will fall on the north coast but further developments will have to be awaited before much relief can be expected," he said.

The temperature here tonight will be about 46 degrees, while the high Thursday will be 60. Light 15-mile-an-hour west winds were expected.

Humidity here during the past month has been low but not any lower than in other years, the weatherman said. Heavy dew has helped alleviate the dryness.

Do It The 'EASY' Way

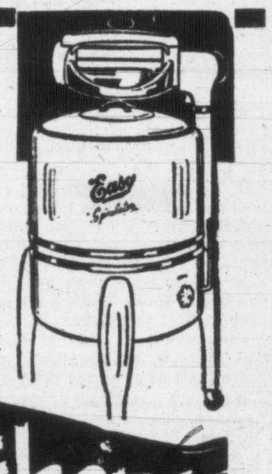

See the complete line of Easy Washers on our appliance floor, offering you washday freedom in the modern style. Priced from

$137.50

Fletchers

FINE QUALITY
INDIAN RUGS
We Have In Stock—4 ONLY
LARGE SIZE 10x14 RUGS
COLORS:
- Turquoise with spray corner.
- Vellum with spray corner.
- Jade green with spray corner.
- Silver grey with spray corner.

These are really exquisite rugs . . . priced at 475.00

Other High-Grade Indian Rugs, size 9.0x12.0, at 239.50

825 FORT — JUST ABOVE BLANSHARD — B 5138
home furniture co.

NEW STOCK—NEW VALUES
In Fashions Crisp and Cool

Suits and Coats
Smartly made in gabardine. Double-breasted suits, 6-button closing or tailored open lapel. Coats with the full swing back, high button neck or tailored lapel with straight pleat back. A complete choice of lovely shades. Sizes 10 to 20. Separate or as 3-piece ensemble 39.95 to 55.00

Picolay Dresses
So crisp, they're pique at its prettiest. Plain and flowered patterns, tailored and dressy styles. Trims, lace insets, each has new detail. In pastels and white. Sizes 12 to 20 7.95 to 15.95

Wool and gabardine skirts, plaids, checks, plain shades, pleats, flares and straight cut. Tailored or novel pocket. Sizes 12 to 44 4.95 to 11.95

Cotton circular skirt dresses. Patterned skirt in black, navy or wine grounds and attached crisp white blouse with neat collar and pockets. Button to waist. Sizes 12 to 18 3.95

and lovely LINGERIE

Corselettes, by Perfection, for the shorter figure. Side hook closing, peach shade, sizes 32 to 42 3.95
With inner belt, sizes 36 to 42 4.95

Kaybar slips, just arrived. In white, navy and pink. Sizes 32 to 44 2.95

Suspants, ideal for warmer days. Fit so neatly. Sizes 12 to 20.
In nylon 2.59 In rayon 1.75
In rayon and lace 1.98

Watson's rayon silk vests, panties and bloomers. White and peach. Sizes small, medium and large 1.15 to 1.50

Week-end panty pack. Three panties, blue, pink and white, with Friday, Saturday, Sunday embroidery. An ideal gift. Small, medium and large 2.98

DICK'S
DRESS SHOPPE
1324 DOUGLAS E 7552

SHOPPING GUIDE

Spuds, Chow Mein Noodles All In A Day's Work

By PENNY SAVER

There are them what gets to write stories on celebrities such as Charles Laughton, then there are them what has to look a watermelon or a new potato in the eye and write a story about the critters. Guess who gets to write the story about the potatoes?

Now, about these spuds. They're not the happiest looking potatoes I've ever seen but they should, as the season progresses . . . and they arrive in riper form . . . be tippy top. Price on them now, 3 pounds for 25 cents.

Remember the watermelon rumor last week? Seems they arrived, equipped with the 16 cents a pound price tags, I was telling you about. They're still sitting pretty at that price.

Word has it that corn-on-the-cob, strawberries and canteloupe are due for their seasonal debut, very shortly. Didn't bump into any of the newcomers this morning but did see the frozen cobs, 10 pennies each, and the cartons of frozen strawberries and canteloupes.

Snowy cauliflower, with green leaf trim, is weighing in more reasonably by the day. For the little fellas, 16 pennies each and for their larger friends, 9 pennies more.

A new shipment of Delicious apples in, retailing at 2 pounds for 23 cents. They're small-sized but tasty. Where apples are concerned, Winesaps are leading the way down popularity row. In two pound bags, 19 cents, likewise, Rome Beauties.

Customers were taking their share of green peas, this morning and paying their 19 cents for a pound of them . . . saucy red radishes a bunch for 10 pennies . . . cabbage at 9 cents the pound.

Rhubarb must have had a difference of opinion for, in one store the placard read 2 pounds for 25 cents, and the other, it was 8 pennies less! Parsnips continue to hold their own as they become completely surrounded by spring and summer vegetables. The sum of 29 cents pays for 2 pounds of the root vegetable.

MARY HAWORTH'S MAIL

Reviewing Divorced Daughter's Romance, Mother Wonders Where She Failed

Dear Mary Haworth: Our only daughter Ann is a divorcee, 30 years old, and she has a daughter, now five years old. They live with us. Ann is a college graduate and is employed. We are people of high ideals, live in a quite nice neighborhood, and Ann was taught right from wrong. Still I keep asking myself—where did I fail? Why are all my friends' daughters so happily married while Ann is trying to outlive a sad mistake?

I shall try to sketch the past for you. She and Bob dated each other from the time they were freshmen in high school. Then he was called into the army during World War II. In 1945, he returned from the service and Ann started dating him again, without her father's knowledge. Ann's dad never approved of Bob, but Ann was always quite fond of him. He is an only son, and has four sisters.

Mary Haworth

Soon after they resumed dating, Ann and Bob came to tell me that they were to be married, as Ann was expecting a baby. At the same time, Bob informed me tersely that he'd never cared for Ann and never would; and after the child was born they were divorced. Sometimes the criticism my friends give me because of Ann is most heartbreaking.

Ann was always a fine girl, and still is today. Where is the root of the mistake she made? Perhaps I should explain that whenever Bob came to discuss their problems with us, his mother was always with him, insistently putting all the blame on Ann. Any insight you can give me will be appreciated.

—L.V.

HOME TRAINED IN DOCILITY?

Dear L.V.—You say that Ann is and always has been a fine girl, meaning that she isn't disagreeable, wilfully nonco-operative daughter, I gather. The synopsis of her mistake, and your steafast loyalty throughout, suggests that she is a leaner-typ of person, conditioned to that pattern by her home training; and that it is emotionally satisfying to you to keep her companionably close to you in feeling—always sure of your sympathy and "understanding."

It seems that Bob has been "smother"-loved by a completel possessive Mom. Perhaps a study of his personality would find that he has been weakened by pampering; and that he is fiercely resentful, moreover, of the whole gamut of feminine finesse and psychological bear-trap tactics, whereby his mother keeps him subject to her purpose. In such case, he might tend involuntarily to take advantage of a meekly conciliatory sweetheart, and then rudely trample her sensibilities in the accounting period—as a token expression of his rage at his mother, who blocks him from being a self-possessed, really responsible man.

However, in speculating on the factors and forces that shape Ann's story, we mustn't overlook the elements of chance. It was her misfortune to start dating Bob, years ago in high school and to become attached to him in lengthy association, before h distorted character asserted itself. She might well be happily married now, if by a casual turn of the wheel of fortune, she h taken up with a different lad from a wholesome family.

P.T.A. Notes

Metchosin—At recent meeting of Metchosin P.-T.A. members heard reports read by Mesdames M. Brousseau, M. Waterman, E. Friend and Miss N. Beecher, delegates to recent convention. A vote of thanks was given to them for their work. Meeting approved plans for a social evening to be held in the parish hall Friday at 8.30. Games and cards are planned with refreshments.

Burnside—A sum of $29 was realized at a spring tea held by Burnside P.-T.A. A program included songs by Grade 4 pupils led by Miss G. Watchorn, accompanied by Miss A. Davies, and tap dances by Marlene Whitney, Grade 6. Girls of Grade 6, wearing green and yellow aprons and caps, served tea at tables bright with spring flowers. Mrs. H. Beasley convened refreshments, assisted by Mesdames D. Wirtanen, G. Osborne, F. Ralph and T. Ralph.

North Ward—Parents of pre-primary children were guests at April meeting of North Ward P.-T.A. Mrs. L. Kermode presided and program on primary education and how to prepare a child for school was arranged by Miss M. James, supervisor of kindergarten and primary education. An assortment of books for small children was provided by Marionette Library. Mrs. J. McLeod convened serving of refreshments.

Council—Victoria and District Parent-Teacher Council will meet in North Ward School, Friday at 8.

WHY GROW OLD?

By JOSEPHINE LOWMAN

The most prevalent feminine posture fault is one which not only places a strain on muscles and ligaments but one which ruins the figure. If you are not interested in working to improve your posture for the sake of health you should do so for looks.

Nothing can so damage the beauty of your figure as a sway-back. When you have this posture defect you are also apt to have the S curve, with the shoulders rounded, the hips swinging backward and the abdomen curving forward. Exercise can be of great help to you if you are a victim of this posture.

Do the following two exercises:

1. Lie on the floor on your back. Bend your elbows and let them rest on the floor, with your fingertips resting on your chest. Bend both knees and place your feet flat on the floor. Try to touch the small of your back to the floor. Press hard so that every inch of your back touches. If you cannot do this at first keep trying, by pushing the small of the back as near the floor as possible and then holding while you count to 10 slowly. Relax and repeat about 15 times daily at first.

2. You've got your back to the wall in this exercise. Your feet should be about six inches from the wall. Bend your knees about one-fourth to one-third way down. Feet are comfortably separated. Press the small of your back against the wall, touching the entire back and the back of the head to the wall. Keep the back, especially the middle back, in contact with the wall as you slowly straighten your legs. Continue. This exercise is done slowly.

It is also a fine exercise to assume the beginning position and simply stay in it each day for a few minutes, constantly pressing against the wall with the small of the back.

If you would like to have my exercises for the back send a stamped, self-addressed envelope with your request for "Back Talk," leaflet No. 16. Address Josephine Lowman in care of this newspaper.

High-Spirited

Polka Dot Pumps

with artful styling . . . are now available in BLUE or RED soft calf leathers. High heels. A pair 11.98

The Vanity

1306 DOUGLAS STREET

HANDBAGS

in such excellent variety

IT'S FROM BIRKS

B·B

Never . . . since our opening in Victoria, have we had as fine a selection of handbags . . . whatever the price . . . whatever the style . . . Birks have a handbag for you!

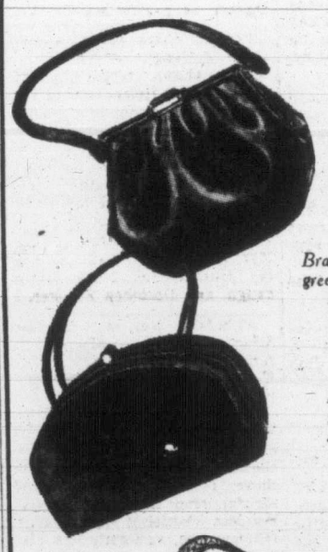

GENUINE ALLIGATOR
Colors: Light and dark brown, British tan, navy.
49.50 to 102.50

SNAKESKIN
Brown, Tan, navy, red, green, grey and natural.
7.95 to 65.00

CALF
Black, brown, navy, red, green, grey, beige, ginger spice.
8.50 to 34.75

ENGLISH MOROCCO
Black, brown, navy, tan, red, grey, beige.
7.50 to 27.50

AQUATAN
Black, brown, navy, red, green, tan, grey, ginger spice.
5.50 to 13.95

SUEDE
Black, brown, navy, grey, green, kola, bronze and beige.
5.75 to 11.95

FRENCH ANTELOPE
Black, brown, navy, grey.
13.95 to 23.95

CORDE
Black, brown, navy, grey.
4.95 to 21.95

FAILLE OR BENGALINE
Black, brown, navy.
3.50 to 21.00

PLASTIC CALF
Black, brown, navy, red, green, grey, tan, beige.
3.50 to 5.50

BIRKS

706-708 YATES B 4241

OUTSTANDING Values

From Our CHINA and TOY DEPARTMENTS

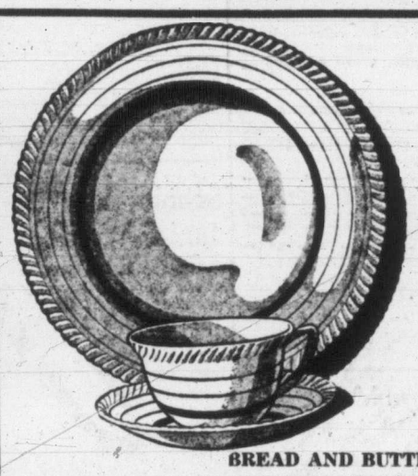

Johnson Bros. "WEATHERBY"

This handsome open stock dinnerware made of the finest of English semi-porcelain, highly glazed and perfectly finished, is decorated with a deep maroon band and gold lines and each piece is finished with an artistic gadroon edge.

20-PIECE BREAKFAST SET— Service for 4 ..... 5.25
32-PIECE LUNCHEON SET— Service for 6 ..... 9.45
52-PIECE DINNER SET— Service for 6 ..... 19.95
66-PIECE DINNER SET— Service for 8 ..... 23.75

Or make up your own composition from our open stock. Sample prices of open stock:

DINNER PLATES, each 45¢ SOUP PLATES, each ... 40¢
BREAD AND BUTTER PLATES, each .. 21¢ CUPS AND SAUCERS, each 45¢

Large Size "Pop" Cups and Saucers

Extra large size breakfast cups and saucers made of well finished semi-porcelain. A size that will hold a generous quantity of morning coffee. Nicely decorated with a neat design in maroon and are inscribed with "POP" on the side.

SPECIAL . . . each 39c

Dainty Sherbet and Plate Set

A well-made glass sherbet with matching plate of clear, glistening glass. Decorated with a white lacy enamelled grape and wreath pattern.

SPECIAL . . . the set 29c

ORDERS OF $2.00 AND OVER DELIVERED FREE

Fine English Bone China Gift Cups and Saucers

A lovely assortment of dainty shapes and patterns in fine translucent English bone china. Make lovely shower gifts or bridge prizes, or buy several for your own use at this low price.

SPECIAL . . . each 79c

NEW ITEMS ARRIVING DAILY IN OUR TOY DEPT.

We have just received a shipment of Picture, Painting and Cut-out Books. Keep the kiddies happy for hours. Priced at, each 20¢, 25¢

THE NEW FLYING SAUCER
A real action toy—well made of sturdy plastic finished in bright colors. Wind it and when released it goes soaring up into the air. 39c each

SAILING RAFT
For the beach or the bath tub. Made of heavy quality Vinylite material. Brightly colored, with mast and plastic sail. Lots of fun for the small kiddies in the bath tub. 49c each

GARDEN TOOL SETS
Well-made sets of spade, hoe and rake. Steel with wooden handles. Come in two sizes.
20-in. size, set of 3 pieces, 49¢
25-in. size, set of 3 pieces, 79¢
Brightly colored metal SAND PAILS. Every child wants a sand pail to take to the beach. These are well finished and lithographed in light colors and designs. Complete with shovel .20¢, 29¢ and ..... 49¢

Well made SAIL BOATS that will actually sail along like the real thing. We have a nice assortment in 3 sizes, 59¢ each, 79¢ each, 1.69 each. Also the popular little 'Tug Boat Annie' boat, a realistic model of a tug-boat with mechanical motor—well made. 1.59 ea.

We have a splendid assortment of the popular "DINKY" TOYS
Scale models, made in England, that are so popular with the boys. And a new shipment of Britain's Farm Animals and Sets.

Dolls' Bathinettes
Just like baby sister's. You can really bath your dolly in these bathinettes. Will give any little girl hours of fun. Two sizes. 3.98 and 4.98 ea.

BARBER & HOLDCROFT Ltd.

1623 DOUGLAS STREET PHONE G 6511

DOUGLAS AT FISGARD
Hudson's Bay Company
INCORPORATED 2nd MAY 1670

Harriet Hubbard Ayer protects your beauty second-skin deep!

LIMITED TIME ONLY!
FORMULAYER moisture-retaining cream AT NO EXTRA COST with LUXURIA cleansing cream

Both for only 1.50

With Our Compliments! 3 Weeks' Supply Formulayer, the exciting new cream that goes second-skin deep to help retain precious second-skin moisture, is yours at no extra cost with the purchase of Luxuria, world-famous cleansing cream. A real Beauty-Plus package—order today!

Fresh Ayer aids to beauty

BAY Toiletries, Street Floor

Women

OF PERSONAL INTEREST

For Maytime Bride-Elect

Pre-nuptial parties are planned by many friends of Miss Marcia Dorman, whose marriage to Mr. Hans Swinton takes place early next month.

On Friday of this week a cocktail party will be given for the bride-elect and her fiance when Mr. and Mrs. Malcom Gillespie are hosts at their Windsor Road home. Guests will number 30.

The next day, Mrs. P. Scott and Miss Barbara Hunt will honor Miss Dorman with a small luncheon party at Victoria Golf Club and that afternoon at the tea hour Mrs. George Laird will entertain at the Empress Hotel.

A coffee party has been planned for her sister by Miss Roma Dorman and Mrs. Keith Dorman, at the home of the latter, Newport Avenue, for next Tuesday.

Former Victorian On Visit

Mr. and Mrs. Don Malne are here from the mainland to spend a week in the city with Mrs. Malne's parents, Mr. and Mrs. H. T. Attfield, Oak Bay.

Mrs. Malne was the former Leagh Marie Attfield, well-known in the city's musical and theatrical circles, prior to leaving for the United States where she spent five years in television radio and concert work.

Surprise Party At Chalet

Miss Marjorie Wride and Miss Pamela Fraser, brides-elect of next month, were honored last evening at a surprise cup and saucer shower party at Malahat Chalet.

Their hostess Mrs. Douglas Angus presented the honor guests with corsage bouquets of roses and blue and mauve decorated hand baskets filled with gifts.

Mothers of the brides-elect, Mrs. R. J. Wride and Mrs. W. A. Fraser, and Mrs. A. Stewart, mother of Miss Wride's fiance, were numbered among the 20 guests.

Patrons At Firemen's Ball

Patrons of the Firemen's Annual Ball Friday evening at the Empress Hotel will be His Honor the Lieutenant-Governor of British Columbia and Mrs. Wallace, Premier Byron Johnson and Mrs. Johnson, and Mayor Percy E. George and Mrs. George.

Convening the formal ball are J. Wormald, president, Firemen's Mutual Benefit Association; William Jones, vice-president; Grey Russell, secretary-treasurer, and George Kulai, manager. J. Cox will be M.C. and Ed Hume is in charge of decorations.

* * *

Mrs. J. C. Cote, Prince Albert, Sask., is spending a holiday with her cousin, Mrs. T. W. Kerswell, Niagara Street.

Miss Nancy Gray, daughter of Dr. and Mrs. T. W. A. Gray, Rockland Avenue, who is attending Cottey College, Nevada, Mo., has been elected president of P.E.O. hall dormitory for the year 1951-52, by members of her class.

In the city to attend the wedding last week-end of Miss Elizabeth Elaine Beveridge to Mr. Charles Edward Harkins in Centennial United Church were the bride's father, Mr. James Beveridge, who came by plane from Prince Rupert; Mrs. James Robertson, Miocene, B.C.; Mrs. Jennie Payne, and Mrs. A. C. Whitehouse, Nanoose, and Miss M. E. Lawrence, Vancouver.

Guests at tea at the Empress Hotel yesterday afternoon given in honor of Canadian Club speaker His Excellency Sean A. Murphy, Ambassador for Ireland, were Mrs. W. H. Wilson, Mrs. E. S. Farr, Mrs. R. G. McKee, Mrs. A. J. Butterfield, Mrs. Stuart Kenning, Mrs. R. D. Harvey, Mrs. Stuart Davidson, Mrs. T. W. Martindale, past president from Nanaimo Club, Miss Lottie Bowron, Miss C. W. Small, and Miss Kathleen Agnew.

A miscellaneous shower was held at the home of Mrs. H. Traill, Duchess Street, in honor of Miss Jean Page, May bride-elect. Miss Page was presented with a gardenia corsage bouquet, and received gifts arranged in a basket decorated in pink and white. Guests were Mesdames A. Page, J. B. Priestly, M. Conyers, E. Day, R. MacLachlan, E. Ard, R. Oliver, D. Bennett, M. Carswell, M. Poncelot, J. Thomson, I. Youson, C. McIntosh, M. Cottingham, L. McCliggott, L. Impey, A. Smith, W. Cottingham, R. Green, L. Holland, J. Page, Misses M. Renout, S. Traill, M. Page, J. Carswell and H. Traill.

Mrs. F. Middleton, who is leaving shortly for England where she will visit relatives, was honored recently by the sewing circle of Court Maple Leaf, A.O.F., at the home of Mrs. W. Jordan, Fernwood Road. The guest of honor was presented with a corsage bouquet of camelias and a gift from the members. Those present were Mesdames B. Green, A. Manson, M. Jackson, M. Fenerty, M. Skayman, B. Kirchin, E. Fletcher, F. Cartwright, M. Watson and E. Jarvis.

May Celebrations—South Salt Spring Island Women's Institute met recently at the home of Mrs. M. C. Lee, Fulford Harbor, to make arrangements for annual May 24 celebrations. Mrs. M. Gyves was elected to be in charge of the parade, Mrs. Daiva, May Queen's float; Mrs. C. Kaye, May Queen contest; Robert Akerman and Elmer Lee, sports; Mrs. O. A. Lacy, tea; Mesdames M. C. Lee and R. H. Lee, soft drinks.

Traditional Beauty in
Wedding Gowns
and
Bridesmaid Dresses
Mary Constance
784 FORT ST.

* * *

Mrs. D. Trent, with Anthony and Martin, arrived in Victoria on Monday from England to visit her parents, Mr. and Mrs. T. Kennelly, 341 Simcoe Street. Mrs. Trent, the former Miss Doreen Kennelly, is renewing acquaintances in Victoria after an absence of nearly seven years.

Former Wrens surprised Miss Jean McNaught at a miscellaneous shower recently at the home of Miss Helen Talbott. Following the presentation of a gardenia corsage bouquet the guest of honor unwrapped gifts displayed beneath simulated drops from a decorated watering can. Guests were Mesdames Thelma Gillies, Anne Williams, Ann Leggott, Vivian Wright, Myrtle Trotter, Helen Cowhig, Ivy Humberstoe, Jessie Wardhaugh, and Dorothea Brooker.

A holiday trip that included happy reunions with their families in both Detroit and Kitchener, Ont., has been completed for Mr. and Mrs. Joseph Harper, who returned recently to their Carey Road home. In Detroit for a week's visit, Mr. Harper was reunited with his sister, Mrs. Robert Whittaker, for the first time in 43 years. For Mrs. Harper it was a happy reunion with her family. In that eastern city for the occasion was Mr. Edward Green, Springhill Mines, N.S., brother of Mrs. Harper. En route home to Victoria the couple spent a short time in Seattle.

Century Room of the Monterey was scene of the annual banquet of the local B.C. Land surveyors. Those attending were Mr. and Mrs. J. R. C. Hewett, Mr. and Mrs. A. G. Slocomb, Mr. and Mrs. A. Butterfield, Mr. and Mrs. Cyril Jones, Mr. and Mrs. H. Pattinson, Mr. and Mrs. J. H. Drewry, Mr. and Mrs. A. J. Ralfs, Mr. and Mrs. H. S. Beckton, Mr. and Mrs. R. Young, Mr. and Mrs. H. Hobson, Mr. and Mrs. A. J. Campbell, Mr. and Mrs. G. C. Emerson, Mr. and Mrs. A. Swannell, Mr. and Mrs. A. C. Pollard, Mr. and Mrs. P. M. Moncton, Mr. and Mrs. D. Garrier, Mr. and Mrs. D. Leak, Miss Pat Holden, Miss J. Waldie, and P. Rutter, Fred Nash and F. O. Morris.

Raise $67—Colwood Women's Institute realized $67 from their annual spring tea held recently. Tables were centred with tulips and hyacinths. Mesdames F. Kenwood, J. Ostin, and T. Parsons, convened the plant and flower stall; Mesdames T. Taylor, J. Little and E. Mossopp, home cooking; Mesdames M. Mossopp and S. Tingle, miscellaneous; Mesdames J. Hopwood and J. Burkeholder, parcel post sale; Mrs. E. Shields, mystery prize.

How Long Will You Live?

Does your work affect how long you'll live? Your body build? Smoking, drinking? How does marriage influence a man's lifespan—or a woman's? Can worry really shorten your life?

Read the scientific answers in May Reader's Digest. Learn how specific traits in your mental and physical make-up affect your chance of living to a ripe old age . . . and what one factor is the most important influence on how long you're likely to live.

Don't miss this fascinating condensation from Amram Scheinfeld's latest book, *The New You and Heredity*.

Get your May Reader's Digest today: 43 articles of lasting interest, condensed from leading magazines, current books.

A Holiday Trip Abroad

Mrs. James McIndoe, 1039 St. David Street, is leaving Victoria on Saturday en route to Quebec City, from where she will sail aboard the Ss. Franconia for England for a four-month visit. En route across Canada Mrs. McIndoe will visit two sisters in Toronto, and during her stay abroad expects to spend some time in France. She will return to the city in late August.—(Photo by Cedric Jones)

New Provincial President Installs League Officers

Newly elected provincial president of Canadian Daughters' League, Mrs. R. H. Milburn, assisted by past provincial president, Mrs. M. E. Jones, installed the following officers of Assembly No. 5 at recent meeting: Mrs. G. H. Gardiner, president; Mrs. J. W. Bishop, first vice-president; Mrs. E. E. Harper, second; Mrs. Alice McGregor, chaplain, Mrs. J. M. Whitwell, recording secretary; Mrs. J. C. F. Blowey, corresponding; Mrs. A. Norman Taylor, treasurer; Mrs. V. T. Milburn, financial; Mrs. E. P. Maundrell, sergeant-at-arms; Mrs. M. McGregor, assistant; Mrs. I. J. Kinsey, historian; Mrs. M. Pollard, inside guard; Mrs. A. G. Sutherland, outside; Mrs. C. E. Stewart, pianist, and Mrs. G. M. Ralston, press.

Supper preceded installation. Mrs. G. H. Gardiner, provincial delegate, gave highlights of convention proceedings.

Presentations of pottery were made to retiring officers Mrs. H. S. Hewitt, president; Mrs. Gladys Jasper, recording secretary; Mrs. Alice Fawcett, sergeant-at-arms, and Mrs. Rose Huxtable.

A Young Graduate

Victoria interest centres today on graduation exercises at Royal Columbian Hospital, New Westminster, where Miss Louise Price, youngest daughter of Mr. and Mrs. Keith Price, New Westminster, is a member of the graduating class. Her grandfather, Mr. R. B. Price, lives in Victoria, also aunts and uncles, Miss Audrey Price, Mr. and Mrs. R. F. Whellams, Mr. and Mrs. R. Pearson, Miss Gwen Owen and Mr. and Mrs. T. S. Price. (Groton photo.)

To Aid Nursing Home

Auxiliary to Victoria Nursing Home have arranged a tea in the Douglas Room, Hudson's Bay Company, Thursday from 2.30 to 4.30. Proceeds will go towards the fund which is being raised to build the 100-bed hospital. The tea, which will include the sale of home cooking, door prizes and a raffle, will be convened by Mrs. H. Kolb with Mrs. C. C. Warren, and Mrs. K. Simpson receiving guests. Mrs. S. Naysmith and Mrs. J. L. Gayton will be in charge of the home cooking stall.

Community
THE FINEST SILVERPLATE
patterns
as illustrated
LEFT TO RIGHT:
Coronation
Milady
Lady Hamilton
Evening Star
Morning Star
SETS _____ from 49.75
open stock available
F. W. Francis LTD.
1210 Douglas St. G 7611

Co-Hostesses Honor A May Bride-Elect

Misses Lorna Edwards, Ann Giddy, and Lois Cave were co-hostesses at a shower in the home of Miss Cave, St. Patrick Street, to honor Miss Sibylle Hallam, May bride-elect.

Corsage bouquet of gardenias was presented to the bride-elect, and her mother, Mrs. M. Hallam, received pink carnations. Gifts were arranged on a decorated tea wagon.

Guests included Mesdames Ena Gaunt, Diana Milne, Lou Gibbeson, Gladys Corley, Margaret Johnson, Miss Muriel Walton, Elenor Hanley, Helene Turner, Beverly Bradley, Rosalie Harris, Edna Paris, Norma Wilkinson, Mary Laberto, Terry Tremblay, Helen Talbot, Gwen Caley, Betty Skinner, Mary Browke, Kay Ladler, Elspeth Kendall, Sharon Hallam, Nancy Jones, Betty-Jean Fouracre, and Isobel Atchison.

Mrs. Carver Heads Co-ordinating Group

Mrs. J. W. Carver was named president, Citizens' Co-ordinating Council to Veterans' Hospital, at annual meeting held last week. Other officers are Mrs. J. Dunkeld, vice-president, and Mrs. D. McCulloch, secretary-treasurer.

Presiding was Mrs. D. McCulloch and reports were heard as follows: Mrs. W. Belcher, Pro Patria; Mrs. G. Ree, Britannia; Mrs. A. Norman, Naval Veterans; Mrs. W. Pelly, Veterans' Hospital W.A., Mrs. E. Fox, I.O.D.E.; Mrs. V. Barry, Army, Navy and Air Force; Mrs. F. Robbins, Colfax Rebekah; Mrs. J. Cloke, Carne Rebekah; Mrs. E. Humble, St. Johhn Ambulance, and Mrs. Baird, Red Cross.

Short addresses were given by S. H. Okell, Dr. C. A. Watson and Matron, Miss S. J. Roberts.

CLUB CALENDAR

Presbyterial executive, Presbyterian Women's Missionary Society, St. Andrew's Lecture Room, Friday, 2.30.

Sewing Circle, Court Maple Leaf, A.O.F., home of Mrs. E. Jarvis, 1239 Vista Heights, Thursday.

Lodge Primrose, Daughters of England, No. 32, K. of P. Hall, Cormorant Street, Friday at 7.30. Memorial service to be held.

For an extra special seasoning on baked fish, rub fresh lemon juice over the fish to be baked, on both the outside and inside. Then stuff and bake as desired. Notice the added flavor!

So You're Anticipating?
ALL THESE CLEVERLY STYLED FASHIONS AT JEAN BURNS
Be a prettier you during your in-waiting period . . . with fashions designed to flatter and disguise your every new figure curve.
DRESSES from 2.98
SUITS from 17.95
Jean Burns
1211 DOUGLAS
E 2033

Wedding Planned

Mr. and Mrs. John E. Cooper, 512 Gore Street, Esquimalt, announce the engagement of their fourth daughter, June Edna, to Mr. Robert Akehurst, son of Mr. and Mrs. Charles Akehurst, 1143 Wychbury Avenue, Esquimalt. The wedding will take place quietly at the home of Rev. G. L. Gillard, 960 Lyall Street, June 2, at 7 o'clock.

Five Parts In Judging Table Display Entries

Points in judging for decorated table display under auspices of Junior Auxiliary, Royal Jubilee Hospital, in the Empress Hotel next Wednesday have been released as follows: Color harmony, 25 per cent; distinction and originality, 25 per cent; relation of flowers to appointments, 20 per cent; proportion and balance, 20 per cent, and condition of flowers, 10 per cent. Flower displays will include design (originality and distinction), 35 per cent; perfection of arrangement (balance), 15 per cent; appropriateness (flowers to container), 25 per cent; color harmony, 15 per cent, and condition of flowers, 10 per cent.

Ireland Proud Of Women, Ambassador Assures Club

"We Irish are very proud of our womenfolk. Some of them are very beautiful, most of them are very charming and all of them are very kind. Apart from these attractions, our women in the past have always been a source of inspiration and encouragement."

In these words His Excellency Sean A. Murphy, Ambassador for Ireland, at Women's Canadian Club yesterday afternoon paid high tribute to the women of Ireland.

"Since they have been given full civic rights they have played an important part in every sphere of the country's activities," he continued.

"Today we have women members in the Dail and the Senate. Women have played a large part in the building up of our country. They have been active in municipal and national affairs. A woman has in recent years been Lord Mayor of Dublin.

"They have interested themselves in public health, child welfare and urban and rural housing schemes. They are in the front rank in the liberal professions, in university education; in the field of arts and letters Irish women are also very prominent."

The ambassador outlined briefly how Ireland is governed and how that country stands internationally and internally; he described land reclamation, rural electrification, re-forestration and huge building schemes now in progress. And he outlined the cultural life of the country in art, literature and the theatre.

Mrs. W. H. Wilson presided and introduced the speaker and Mrs. K. C. Drury thanked him at the close of his address.

Auxiliary Branch Plans Spring Tea

At the regular meeting of Business Women's Branch of Christ Church Cathedral Woman's Auxiliary, with president Mrs. L. Small in the chair, final plans were made for the annual spring tea on May 5 in Memorial Hall.

Mrs. G. R. Calvert and Mrs. P. E. Burroughs, president of the Evening Council of Women's Auxiliary have been invited to pour tea during the afternoon.

Home cooking will be sold by Mesdames J. Durran, M. B. Black and L. Godson; needlework, Misses D. Smith and M. Nicholson.

Tea will be in charge of Misses M. Chrow, M. Birk, D. Lucas and D. Brown, while Mrs. A. Fallon will arrange floral decorations.

After regular business Miss M. Chrow gave a talk on help being given to displaced persons in Pakistan.

Alpha Group—Hostess at this month's meeting of Alpha Group, Women's Auxiliary, Metropolitan United Church, was Mrs. A. E. Lewis, 1145 Rock Street. Mrs. W. McCulloch presided and Mrs. L. G. Nancarrow conducted devotionals. Tea was served by co-hostesses Mesdames L. B. Clement and M. Elwick. Next meeting will be at the home of Mrs. J. Salmond, 1635 Pinewood Avenue.

EXPANSION
Watch Bracelets
for ladies and gentlemen
From 4.95
ROSE'S
Jewelers 1317 Douglas

Spectators
By RAMONA
PINKY
In white suede with tan calf or blue suede with white calf.
16.95
CAMPUS
In white suede with tan calf or white suede with blue calf.
16.95
PLANET
In white suede with tan calf.
16.95
When you think of Spring you think of Spectators . . . the perfect complements to sun-going wardrobes.
Munday's
1203 DOUGLAS ST.

Bound To Be Loved!

C7478

Alice Brooks

Everybody loves this new idea! Binding stitched by hand or machine plus a bit of embroidery make these motifs and many more!

Such fun to do, easy, too! Pattern C7478; transfer 10 motifs 2x3 to 7x12¼ inches.

Send 25 cents in coins for this pattern (stamps cannot be accepted) to The Times, Household Arts Dept., 60 Front Street W., Toronto 1-A, Ont. Print plainly name, address, pattern number.

Needleworkers! Have you seen our 1951 Alice Brooks Needlework catalogue? Send 25 cents for your copy today! Illustrations of patterns for crochet, knitting, embroidery, and other fascinating handwork. A free pattern is printed in the book.

Denture-Minded Rat

SWANSEA, Wales (CP)—While a miner was busy at work, a rat stole his artificial teeth from his coat pocket. Now the miner wants a new set under the health service.

BRIDGE LESSON

by Oswald Jacoby

One of the most instructive hands of the recent Eastern States tournament showed how experts stay out of trouble. At the first table George Rapee, holding North cards, made an immediate jump takeout to two diamonds, thus showing a hand that was at least as strong as an opening no-trumper.

The South hand was held by Sam Stayman, author of "Expert Bidding," one of the finest bridge books that has appeared in many years. Stayman counted up his hand and noted that it was a near-minimum. No slam was likely unless his partner could push past the game level. Hence Stayman put the brakes on at once with a rebid of two no-trump.

Rapee next showed his club support, whereupon Stayman could afford to show a fit for diamonds. Now Rapee bid three no-trump to show the exact nature of his hand; balanced distribution, strength in at least three suits, biddable values in the two minors, and a total value of only what he had announced at his first bid. With even one queen more, Rapee would have bid four no-trump to indicate his extra strength.

Stayman was content to pass, and the hand was played comfortably at game. As it happened the opening lead gave him three heart tricks, the jack of spades dropped, and a successful diamond guess brought in four diamond tricks. But even though Stayman actually won thirteen tricks, he was satisfied with the game contract. If the East-West cards are shuffled up and redealt several times, the North-South cards will produce a slam less than half the time.

In the second room, the North-South cards were held by a very experienced pair. Nevertheless, they got themselves tangled up and managed to land in a final contract of six clubs. That contract was, of course, easily defeated.

Try the North-South cards with your bridge-playing friends. Give the North cards to one, and the South cards to another, and see whether they managed to suggest a slam without actually reaching one.

NORTH 25
♠ K 6
♥ A Q 6
♦ A J 10 5
♣ K 9 8 4

WEST
♠ J 5
♥ K 10 8 5 2
♦ Q 7 6 3
♣ 3 2

EAST
♠ 8 7 4 3 2
♥ 9 4
♦ 4 2
♣ Q J 10 5

SOUTH (D)
♠ A Q 10 9
♥ J 7 3
♦ K 9 8
♣ A 7 6

N-S vul.

South	West	North	East
1 ♣	Pass	2 ♦	Pass
2 N.T.	Pass	3 ♣	Pass
3 ♦	Pass	3 N.T.	Pass
Pass	Pass		

Opening lead—♥ 5

CARD Sense

Q—With neither side vulnerable your partner deals and bids one heart. The next player bids two diamonds. You hold: Spades 7-3-2, Hearts 9-2, Diamonds K-J-9-8-7-6, Clubs 8-4. What do you do?

A—Pass. It is practically inconceivable that a double by you would be followed by three passes. Hence there is no advantage in doubling. It is sounder to show the real weakness of your hand by passing and to reserve the double for hands in which you can stand some further bidding.

TODAY'S QUESTION

With neither side vulnerable your partner deals and bids one heart. The next player bids two diamonds. You hold: Spades Q-2, Hearts K-J-7-4, Diamonds Q-5-3-2, Clubs A-10-6. What do you do?

Answer Tomorrow.

EARLY COLONISTS

The State of New Jersey was one of the first lands settled by Dutch colonists in the early 17th century.

TODAY'S RECIPE

BAKED CHEESE 'N' RICE

Half cup chopped green sweet pepper, 1 teaspoon oil, 2 cups cooked rice, ¾ cup grated Canadian cheese, ½ cup chopped ripe olives, salt, ½ cup buttered crumbs.

Saute green pepper in oil. Combine with rice, cheese, olives and salt to taste. Turn into casserole and cover with buttered crumbs. Bake in moderate oven (350 degrees F.) 30 minutes. Serves 3 to 4.

ZERO SOAP
Will Not Shrink Woollens
THE BEEHIVE - 613 Fort St.

Cleans BABY'S BATH Safely
Baking Soda on a damp cloth removes greasy film. It's the safest, mildest cleanser for the nursery.
• Contains no grit.
• Dissolves completely.
• Costs only a few cents.
COW BRAND BAKING SODA
PURE BICARBONATE OF SODA

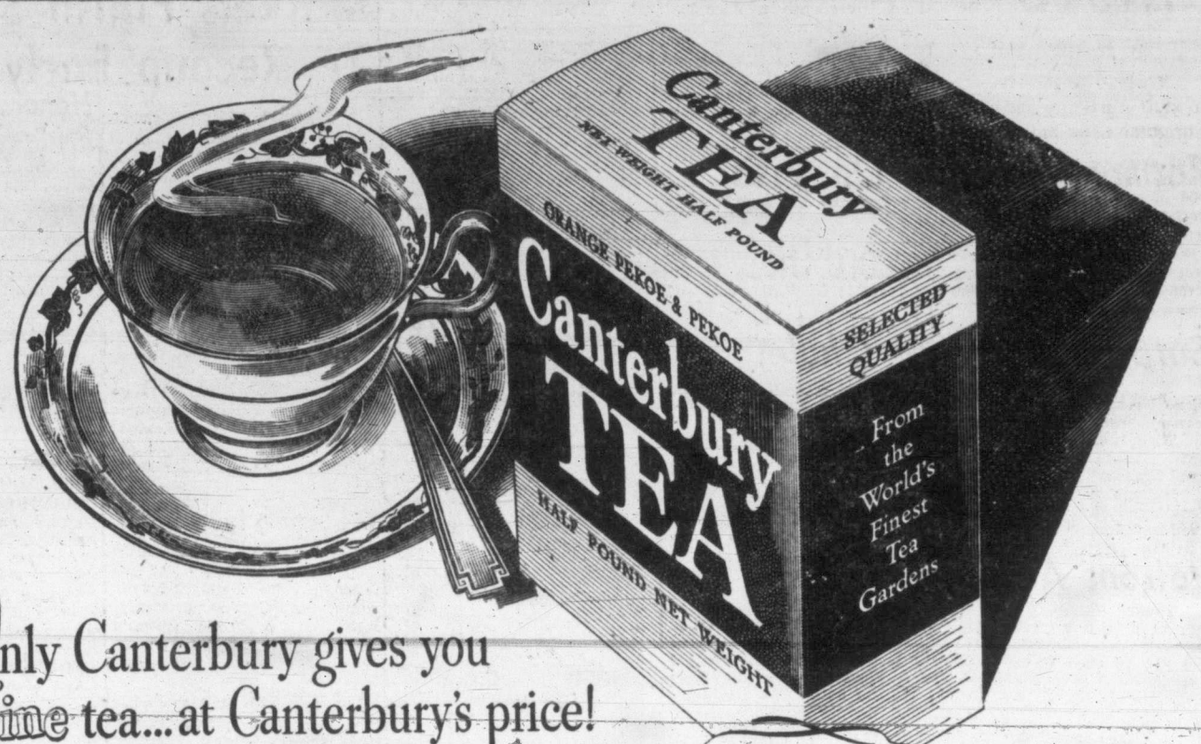

Only Canterbury gives you such fine tea...at Canterbury's price!

What's better than *good* tea? FINE tea at a saving—full-flavored Canterbury! Better because it's the "pick" of the flavor-filled young leaves of the world's finest tea gardens. Better again...because we import DIRECT... and save you pennies on every package. Mmmm! FINE tea...less money...TIME FOR CANTERBURY!

From the flavor-filled young leaves of the world's finest tea gardens

Canterbury makes a wonderful cup of tea!

ALSO IN TEA BAGS

at SAFEWAY

Tooth Decay
...help prevent it

AMMONIATED LISTERINE TOOTH PASTE
...designed to help prevent decay 3 ways!

Mother! Give your children the benefit of this promising new method of attacking tooth decay.

In preliminary tests conducted with **this famous formula** at the University of Illinois Foundation, **case after case of reduction** in the incidence of tooth decay was reported. No wonder it has caused such interest in dental circles!

Now the manufacturers of Listerine Antiseptic make this same formula **readily available to you** and to your family.

Use Listerine Ammoniated Tooth Paste regularly, as directed, morning and night and right after eating. Lambert Pharmacal Co. (*Canada*) Ltd., Toronto.

1. **Chemical action reduces** mouth acidity. Mouth acidity encourages decay.
2. **Mechanical action cleans** surfaces as teeth are brushed—helps break up and remove decay-breeding deposits.
3. **Chemical action checks** acid-forming bacteria—a major cause of decay.

AMMONIATED LISTERINE TOOTH PASTE
Made in Canada

LICENSED BY UNIVERSITY OF ILLINOIS FOUNDATION!

EATON'S

Costumes of Many Moods

New York Import

Heavy cotton lace trims the jacket of this soft aqua costume. Size 14.

79.00

Larry Aldrich . . .

styles this beautiful navy lace over taffeta . . . featuring the short formal dress with its companion jacket. Size 18.

179.50

Smart dress fashions are served in two parts this Spring of '51 . . . sophisticated bare dresses for dining and dancing that take on a suit-like look when you add their beautifully cut jackets. Together they total the costumes of many moods. EATON'S French Room brings you exclusively two such duets for now-into-summer wear.

EATON'S—FRENCH ROOM, FASHION FLOOR

THE T. EATON Co BRITISH COLUMBIA LIMITED

GOOD NEWS BUDGET

U.S. Food Prices Move Downwards

By HARRY YOUNG, Times Business Editor

It would be nice for a change to be cheerful. The doleful stuff hurts me just as much as it hurts you. So here is a brighter news bulletin.

Far away on the remote horizon are signs that the price of food may, at long last, have reached its peak, and may indeed be on the way down.

From New York where the firm of Dun and Bradstreet keeps an index on the wholesale price of food, the latest list shows that the price per pound of 31 foods in general use had decreased in the week ending April 17.

Young

The decrease truly was a small one — a matter of 2 cents from $7.15 to $7.13, but it was pleasantly significant that it was the seventh successive week in which there had been a lowering of prices or, at least, no increase. The peak was established in the week Feb. 20 when the price was $7.31.

The price of the 31 foods has still to come down a long way to get near the April 1950 level, which was $5.73, or April, 1949, which was $5.68, but it is encouraging and indicative that the advance has been checked.

While the above prices are for the United States it is noted that the Canadian figures are fairly closely related in trend. It might be reflected in next week's cost of living index.

* * *

The next piece of intelligence, which I hope will soften the blow of meeting that income tax deadline next Monday—is the fact that badly though we may be done by our present tax position is not so unhappy as it was in the years of peace 1947 and 1948.

Take the case of the married taxpayer with no children and an income of $2,500. His tax in 1947 was $206; in 1948, $170; in 1949 and 1950, $75; in 1951, $83. An increase, mark you, of only $8.

The big decrease in low bracket taxation between 1948 and 1951 is due to the exemptions which were increased by $250 and $500 respectively for single and married people.

On the other hand, the corporation tax, which is deducted from the profits of companies, corporations and trusts is today at 45.6 per cent, the highest it has ever been. What is left, however, is not subject to excess profit tax as was the case during certain war years.

There can, however, be very little doubt that Mr. Wage-earner is going to be extremely lucky if the new costs of defence are going to hit him as lightly as the present budget has done. For the big operator, however, it may feel a little rougher, but then I don't have the inside dope on this track.

* * *

The other good news today must be the fact that the B.C. cabinet has approved the damming of Burrie Lake to provide the extra water power required for the additional generating units shortly to be installed at the John Hart hydro-electric plant.

This new development is going to be an incentive to industrialists to bring new ventures to Vancouver Island, and the new power potentiality of John Hart plant is conservatively reckoned to be ample for any industrial increase that may come up within the next 10 years.

Gas Price Row Boils In Alberta

CALGARY — Imperial Oil this week reduced its wholesale price of gas and naphtha by one-half cent to one cent per gallon, following a decrease in the price of Alberta crude.

Local refinery authorities here today state the reduction in crude price is not being passed along to the consumer, and the refining process was taking advantage of the drop for extra profit.

They point out that a 22-cent reduction in price of crude is equivalent to a one-cent a gallon drop in gasoline. As the drop in Leduc crude is 44 cents, the reduction in gasoline price in Calgary should have been about 1½ cents and in Edmonton 2 cents.

CITY EGG PRICES

To producers:	
Grade A large	55c
Grade A medium	54c
Pullets	52c
Grade B	43c
Wholesale:	
Grade A large	66c
Grade A medium	65c
Pullets	63c
Grade B	51c

Alberta Gets Record Oil Order For May

EDMONTON (CP)—Purchasers of Alberta oil have notified the provincial conservation board that they will require 143,323 barrels of crude oil daily during May.

The "nominations" show a marked increase over April's production allowable set by the board. It was increased to 98,046 barrels daily from 75,476 with the start of shipping on the Great Lakes last Saturday.

The record for oil production in Alberta was the daily average of 109,890 barrels reached in the week ending last Feb. 19.

The large increase in production bids reflects the opening of eastern Canadian markets to Alberta crude.

The conservation board has not yet calculated the May demand on an individual well allowable basis and by fields.

Imperial Oil entered the largest nomination, asking 113,735 barrels daily, including 50,800 barrels daily for delivery at the Superior terminus of the inter-provincial pipeline.

Inter. Nickel Designs U.S. Atomic Plant

TORONTO (CP)—The International Nickel Company of Canada Ltd. will increase nickel production by about 1,000,000 pounds a month, beginning before the year-end, Dr. John F. Thompson, chairman and president, stated at today's annual meeting.

The increase will be achieved through emergency facilities and will add to present capacity production of 20,000,000 pounds a month.

Dr. Thompson said "defence requirements of Canada, the United Kingdom and the United States are supported by a supply of Canadian nickel which far exceeds the supply believed available to countries behind the Iron Curtain.

Dr. Thompson said International Nickel "has entered into arrangements to design a pilot plant at Huntington, West Virginia, for the United States Atomic Energy Commission. These government-owned facilities will be leased to and operated by the company."

GRAIN

WINNIPEG

	Open	High	Low	Close
Oats—				
May	98¼	99	98½	99
July	94¾	95⅝	94⅝	95½
October	89½	90½	89⅝	90
Barley—				
May	145⅝	146¼	144¾	146⅛
July	143¼	143¼	141⅝	142⅞
October	132¼	132¾	131⅝	132⅝
Rye—				
May	223¼	226⅞	223¼	226⅝
July	222	225¼	222	225
October	205	206	204	205¼

Cash Grain Close

Oats—No. 2 cw. 104.
Barley—No. 2 cw. 147⅛.
Rye—No. 2 cw. 226⅝, track 226⅝.

CHICAGO

	Open	High	Low	Close
Wheat—				
May	252¾	252⅞	251½	252
July	252¼	252⅞	251⅞	251⅞
September	253½	253⅞	253¼	253⅝
Corn—				
May	182⅝	182⅝	181¼	181⅝
July	185½	185⅞	184⅝	184⅝
September	184⅝	184⅝	183½	183⅝
Oats—				
May	91¼	91⅝	90⅝	90⅝
July	91¼	91¼	90⅝	90⅝
September	90¼	90¼	89½	89½
Rye—				
May	202⅝	204½	202¼	204
July	198¼	199¾	197⅞	199½
September	193	194	192⅞	194

Sales Reach Peak

Record volume of net sales of more than $33,700,000 was established by **Supertest Petroleum Corp. Ltd.**, for the year ended Dec. 31, 1950.

Net income for the year was $1,465,482 against $1,002,537 for 1949. Net profit on sales was 4.35 per cent. Operating profit was $3,472,266.

WAKE UP YOUR LIVER BILE—

Without Calomel—And You'll Jump Out of Bed in the Morning Rarin' to Go

The liver should pour out about 2 pints of bile juice into your digestive tract every day. If this bile is not flowing freely, your food may not digest. It may just decay in the digestive tract. Then gas bloats up your stomach. You get constipated. You feel sour, sunk and the world looks punk.

It takes those mild, gentle Carter's Little Liver Pills to get these 2 pints of bile flowing freely to make you feel "up and up." Get a package today. Effective in making bile flow freely. Ask for Carter's Little Liver Pills, 35¢ at any druggists.

TODAY'S STOCK QUOTATIONS

By: James Richardson & Sons, T. H. Burns & Co. Ltd., A. E. Ames & Co., Investment Dealers' Association, Hagar Investment Ltd., H. A. Humber Ltd.

Closing Averages

Dow Jones averages:		
30 industrials	254.75, up	.56
20 railroads	81.91, off	.12
15 utilities	42.24, off	.06
65 stocks	92.83, up	.04

Sales 1,520,000 shares.

Toronto averages:		
Industrials	332.53, off	1.84
Golds	78.94, off	.35
Metals	179.92, off	.98
Oils	105.25, off	.78

Sales 921,000 shares.

Montreal averages:		
Industrials	225.50, off	1.80
Utilities	87.80, off	.22
Golds	64.33, off	.05
Papers	838.02, off	8.26

Sales 202,800 shares.

TORONTO

CLOSE

OILS	Bid	Asked
Anglo-Canadian	600	620
Atlantic Oil	280	290
C. and E.	12	12½
Calvan	480	490
Federated	820	830
Home Oil	15	15⅛
Okalta	275	280
Pacific Pete.	950	960
Royalite	13	13½
MINES		
Anacon	280	285
Ascot	214	218
Coast Lode	115	120
Akaitcho	99	104
Amalg. Larder	16	18
Aubelle	7	7½
Aumaque	23	25
Aunor	320	340
Barnat	95	100
Bevcourt	11	14
Bobjo	13	14
Braiorne	590	615
Broulan	114	117
Buffalo Addison	8¼	10
Buffalo Ankerite	145	160
Bulolo	815	880
Base Metals	60	63
Campbell Red Lake	235	250
Castle Trethi	275	300
Canadian Malartic	60	61
Central Patricia	56	59
Chemical Research	137	140
Chesterville	36	40
Cochenour Willans	165	167
Coin Lake	12	14
Colomac	3½	4½
Conwest	280	290
Cons. Beatty	46	50
Cons. Duquesne	31	37
Cons. Howed	35	40
Cons. Smelters	145½	146½
Crominor	11	13
Discovery Yellowknife	33	35
Dome Mines	16¾	17
Donalda	50	52
East Malartic	102	103
East Sullivan	800	820
Elder	57	60
Eldona	19	21
Eureka	97	103
Falconbridge	990	1000
Frobisher	330	350
Giant Yellowknife	650	660
Gods Lake	39	43
Golden Manitou	680	690
Harricana	10	11
Hardrock	16	17
Hasaga	32	40
Heva Cad.	10	11
Hollinger	13½	14
Hosco	6	7
Hudson Bay Mining	59¼	60
Inspiration	43	50
Joliet Quebec	60	61
Kerr Addison	17	17½
Kirkland Lake	76	80
Labrador	830	850
Lake Dufault	85	90
Lakeshore	900	925
Lake Wasa	29	32
Lamaque	600	620
Leitch Gold	104	105
Little Long Lac	66	70
Lingman Lake	20	23
Louvicourt	20	21
Lynx Yellowknife	14	15
Madsen Red Lake	210	220
Macassa	180	185
Marcus	8	9
Malartic Goldfields	200	205
McDonald	105	110
McIntyre	61	62
McKenzie Red Lake	44	48
McLeod Cockshutt	245	260
Moneta	31	34
Nechi Cons.	45	
Negus	80	
Nipissing	150	165
Normetal	525	540
Northern Can.	42	49
Noranda	76½	77
O'Brien Gold	124	127
Orlac	4½	4⅞
New Calumet	305	310
Osiska Lake	116	120
Pamour Porc.	82	86
Pato Cons.	275	350
Paymaster	60	65
Perron Gold	36	39
Pickle Crow	166	170
Powell Rouyn	97	100
Porcupine Reef	124	127
Preston	147	152
Quemont	25½	26
San Antonio	240	245
Senator	17	19
Sheep Creek	160	165
Sherritt Gordon	360	365
Silanco	34	36
Sigma		675
Sisco Gold	109	113
Sladen Malartic	57	60
Steeprock	335	340
Sullivan	300	310
Sylvanite	130	135
Teck Hughes	230	240
Toburn	28	30
Trans. Cont. Resources	60	62
Upper Canada	150	160
Ventures	11	11¼
Wait Amulet	11¾	12
Wright Hargreaves	145	150
Yellowknife Bear	80	81

PREFERRED STOCKS

	%	Bid	Asked
Abitibi ($1.50)		24⅞	25
Aluminum ($25 par)	4		24
A-C Tel. ($50 par)	4½		42½
B.A. Oil ($25 par)	3¾	31	32
B.C. Electric	4		82
B.C. Telephone	6	109	111
Blue Ribbon	5	51¾	55
Calgary Power	4	94	
Can. Wire & Cable ($4)		135	143
Can. Bronze ($1.75)			36¾
Can. Utilities	5	101	102
C.W. Nat. Gas ($20 par)	4	19½	20¾
Dom. Malting	5	100	105
Fraser	4¾	102	
Gatineau	5½	109¾	110
G.S. Wares	5	104½	105½
Howard Smith ($50 par)		45	49
Imp. Tobacco ($25 par)	4	23¼	23¾
Nat. Grocers ($1.50)		27½	28¼
Power Corp.	6	109	110
Simpson's	4½	98	
Standard Chemical	5	104	104¾
Geo. Weston	4½	97¾	98¼

Ask your Investment Dealer or Broker for prospectus.

CALVIN BULLOCK Ltd.

Markets Finish Strong To Recoup Early Losses

NEW YORK (AP) — Leading stocks recovered most or all of the ground lost in an early decline in today's market.

Selective demand for some air line, aircraft and oil issues helped steady the list. Initial losses that ran to around $1 a share were in many cases converted into gains of like amount.

Best gainers included United Aircraft.

Canadian issues were down. International Nickel was up ¼. Hiram Walker fell ⅞, Dome Mines and Distillers Seagrams ⅛. Canadian Pacific remained unchanged. McIntyre was unquoted. On the curb, Lake shore was up ⅛.

Two Strong Spots

VANCOUVER — Powell River traded between 80 and 83, the latter a new high following split news. Only other feature was unlisted breezy Britalta which jumped to 2.15, an advance of over $1 in the past few weeks.

Oils and mines otherwise were lower, Calvan dropping 20 cents at 4.80; General Pete 5.85, down .10; Estella 1.78, down .15; and Van Roi .66, down 4 cents.

Slightly higher was Coast Breweries at 4.40.

Powell River Jumps

TORONTO (CP)—Prices weakened for the second straight session, but industrials managed enough support towards the close to bring prices up from their lows of the day.

In industrials papers, steels, agricultures, constructions, foods, liquors and retail stores showed a majority of losses. Utilities textiles, banks, refining oils and manufacturing companies were about evenly mixed.

Powell River was a standout performer as it bucked the trend and climbed briskly for a gain of about $4.

Consolidated Smelters dropped about $1 in the otherwise fractionally lower base metal section.

Western oils eased over a broad front and golds slipped lower.

Dom. Glass Lower

MONTREAL (CP)—Countering demand steadied an easier industrial list towards the close and in the odd case rallied securities to register gain.

Howard Smith featured an almost solidly lower paper group with a two-point drop. Powell River, one of the few strong spots, held a net gain of two points after rising 4⅛ to a new high of 82⅛.

Most industrial sections, with the exception of utilities and beverages which were mixed, showed a majority of minus signs. Dominion Glass fell three points to 77.

Mines and western oils moved slightly lower over a wide front.

Butterfly Hosiery — 25 cents, payable June 15; record May 15; xd May 12.

MONTREAL - TORONTO

INDUSTRIALS—CLOSING PRICES

	Bid	Asked
Can. Invest Fund		680
Abitibi com.	58¾	60
Do. pfd.	25	25¼
Acadia Atlantic A	18½	18¾
Algoma Steel	32¾	33
Aluminum Co.		97½
Atlast Steel	16¼	16½
Bank of Montreal	28½	28¾
Bank of Nova Scotia	40¼	40½
Bank of Toronto		39½
Bathurst A	51½	52
Beatty Bros.	11	11¼
Bell Telephone	40	40¼
Brazilian Traction	24¾	24⅞
B.A. Oil com.		33¾
Do. pfd.	30	32
B.C. Forest Prod.	9	9½
B.C. Packers A	29½	30
B.C. Power A		30
Brown Co. com.	13⅞	14
Bruck Mills A	22	23
Do. B	11	11¾
Building Prod.	31½	32
Burlington Steel	20	
Durrard Dry Dock A		8½
Canada Cement	66	68
Can. & Dom. Sugar	20¼	21¼
Canada Malting	50	51¼
Can. Northern Pwr.		12
Canada Packers A	14	
Can. Steamships com.	32	33¼
Do. pfd.		46
Canadian Canners	27½	27¾
Canadian Breweries	20	20¼
Can. Bank of Commerce	25¾	26
Can. Car & Fdry.		15½
Do. A		17¾
Can. Celanese	56¾	57½
Can. Dredge & Dock		42½
Can. Gen. Invest.	23	
Can. Industries	34¼	34½
Can. Loco	29	
Can. Marconi	375	400
Can. Pacific Rly.	27¼	27¾
Can. Vickers	19¼	19½
Can. West Lumber	8¾	8¾
Cockshutt Plow	28¾	28¾
Cons. Paper	38¾	38¾
Consumers Gas	160	160¼
Consumers Glass	25½	26
Crown Cork & Steel	37	
Davis Leather A		22
Distillers Seagrams	30	
Dominion Bank	28¾	28½
Dominion Bridge		64
Dom Fdrs & Steel	49½	49¾
Dominion Glass		77
Dom. Coal and Steel B	38¾	38¾
Dominion Stores	13½	15
Dom. Tar & Chem.	34¼	35
Dominion Textile	15	15¼
Dryden Paper		36¾
Eddy Paper A	25½	26
Electrolux Ltd.	15¾	16
Famous Players	17¼	17½
Fanny Farmer	30	30¼
Federal Grain	12½	13
Ford of Canada A	61	61½
Foundations Co.	41¾	42
Fraser Co.	61½	62
Gatineau Power	18½	19
General Steel Wares	30¼	
Goodyear Tire	100	
Great Lakes Paper	47¾	48
Harding Carpets	11¾	12
Gypsum, Lime and Alab.	26¼	26¾
Hamilton Bridge	14	14¼
Hayes Steel	34	35
Howard Smith Paper	99	104
Imperial Bank	30¼	
Imperial Oil	37¾	38
Imperial Tobacco	11¼	11¼
Industrial Acceptance	28½	29¼
Inter. Bronze Powders pfd.	22½	33
Inter. Metals A	48¾	49¼
Inter. Nickel	37¾	37¾
Inter. Paper	56¾	57¼
Inter. Petroleum	17¼	17¾
Inter. Power	47½	49
Inter. Utilities	26¼	26½
Lake of the Woods		32¾
Laura Secord	14	14¾
Loblaw A	32¼	32½
Do. B	33½	33¾
Lowneys	13½	16½
McMillan A	24¼	25
Do. B	24¼	24¾
McColl Frontenac	33½	34
Massey-Harris com.	12¼	12¼
Minnesota and Ontario Paper	31¾	31¾
Robert Mitchell	34	35
Molsons Brew. A	26¼	27
Montreal Locomotive	16¼	16½
Moore Corp.	27	27¼
National Brew.	21½	21¾
National Drug pfd.	12	12¼
National Grocers	14½	14¾
National Steel Car	27¾	28
Ogilvie Flour	23	23½
Page Hersey	52	53
Powell River	80	81
Power Corp.	25½	25¾
Price Bros.	34	35½
Purity Flour com.	7½	8
Royal Bank	28	29
Russell Industries	24½	24¾
St. Lawrence Corp.	43¼	43¾
Shawinigan Power	35¾	36
Do. pfd.	44½	45
Shea's Brew.	15½	16½
Sick's Brew.	19¾	21
Sick's Brew. V.T.	19	19½
Simpson's A	38	39
Do. B	35½	36
Southam Co.		19½
South Canada Power	25	25½
Standard Chemical	13¼	13¾
Standard Paving	14½	14¾
Steel of Canada	32¾	33
Do. pfd.	33½	34
Taylor Pearson & Carson	6¾	
Do. pfd.	10¾	11
Traders Finance A	26¾	27
Trans Television	23	25
Union Gas	19¾	20
United Steel	9¾	9¾
Hiram Walker	55¼	55½
Western Grocers	48	50
Westeel Products	16	16¾
George Weston	34	34¾
Winnipeg Electric	39	40

TORONTO UNLISTED

CLOSE

	Bid	Asked
August Porcupine	7	12
Brown McDade	5	8
Britalta	180	185
Camray	3	6
Captain	3	6
Can. Superior	12	12½
Carnegie	50	
Central Man.	21	25
Cronin Babine	49	52
Empire	12	15
Husky	450	550
Jerome	14	19
Kamlac	16	19
Lasalle	3½	5
Lake Expanse	4	6
Ordale	2½	3½
Lunecho	6	9
Mate	6	
Mindus	42	47
Murgac	4	6
New Augarita	6	9
Norbeau	80	100
Oklend	4	7
Pascalis	9	12
Payne	5	7
Rand Malartic	7	10
Rix	62	66
Sunbear	2	4
Silvan	80	81
Salmita Cons.	53	60
Vermilion Cons.	17	21
Walcora	4	7
Young Davidson	16	19
Zalota	8	

BE PREPARED!

IT'S FUN To come in here and browse. The savings, too, are REALLY fun!

FIRE PAILS — Galvanized New $1 Used 50c

FIRE AXES $2.75

PEAVIES $6.95

STIRRUP PUMPS $4.25

CAPITAL SUPPLY COMPANY

SURPLUS CORMORANT PANDORA CENTRE 1501 GOV'T. G-2713

$ Exchange

MONTREAL, noon (CP)—Market rate for U.S. funds was $1.06 17/32. Pound sterling was $2.98¼.

NEW YORK (noon) (CP)—Canadian dollar was 1-16 higher at a discount of 6 1-16 per cent in terms of U.S. funds.

VANCOUVER

NOON

OILS	Bid	Asked
Allied Oil		12
Anaconda Oil	17	17½
Anglo-Canadian	610	630
A.P. Con	42	47
Atlantic Oil	288	
British Dominion	155	
C. & E. Corp.	12	13
Calmont	125	129
Calnorth	23½	
Calvan	480	
Commoil	160	
Commonwealth	210	
Continental Oil		56
Dalhousie	38	43
Del Rio	119	121
Federated Petroleum		835
Gen. Petroleum	575	585
Gen. Petroleum A	585	
Hargal Oil	13¼	14
Highwood Carcee		15
Home Oil	15	15½
McDougall Segur	22½	34
Mercury	14	15
Mill City	13	
Okalta	273	275
Princess	160	
Redwater Leaseholds		47
Royal Canadian	10½	11
Royalite	13	
Share Oil	15¼	
South Brazeau Petroleum	8½	10
Sunset Oils	40	
Superior Oils	108	110
Vanalta	25	29
Vulcan	40	
York Oil		42
MINES		
American Standard	27	28
Hamil	36½	40
Base Metals	62	65
Bralorne	600	610
B.R.X. (1935)	3	4
Canuse Caribou	9	
Caribou Gold	115	126
Congress	7½	
Cuyuni Gold	8	10
Estella	178	180
Golconda	21	
Grandview	36	40
Hedley Mascot	46	49
Highland Belle	93	95
International C. & C.	32	36
Island Mountain	66	68
Kootenay Belle	66	70
McGillivary Creek	8	8½
Pacific Nickel	40½	45
Indian	27	27½
Mackena	102	105
P.E. Gold		7
Pend Oreille	750	785
Pioneer Gold	205	210
Premier Border	27½	28½
Privateer	11	13
Quatsino Copper	16¼	16½
Red Hawke	7	7½
Reeves McDonald		450
Reno Gold	4½	5
Shep Creek	164	165
Silbak Premier	45	47
Silver Ridge		7
Silver Standard	230	235
Surf Inlet Gold		8
Taku River		8
Taylor Bridge	17½	19
Utica	4	5½
Vananda	22	23
Wellington	3½	4
Western Exploration		64
Western Uranium	185	190
Van Roi	66	67
INDUSTRIALS		
Alberta Distillers		335
Do. V.T.		335
B.C. Turf	40	
Canadian Collieries	415	420
Canadian West Lumber	8¾	9
Capital Estates	22	52
Coast Breweries	435	445
H. R. McMillan A		24½
Do. B		24¾
Powell River	79½	81
Westminster A	10	10½
Westminster Paper B	725	

NEW YORK

	Close
Allied Chemicals	64
American Can	111
American Tobacco	63¾
American Smelter	75½
American Tel. and Tel.	154⅛
Atchison Topeka	161
B. and O. Railway	20½
Bethlehem Steel	56¼
Canadian Pacific Railway	25⅛
C. and O. Railway	33½
Chrysler	80⅛
Du Pont	96
Eastman Kodak	44
Erie Railroad	22¾
General Foods	44⅝
General Electric	55¼
General Motors	53¼
Goodyear Tire	76⅝
Great Northern	50⅝
Inter. Harvester	33½
Inter. Nickel	34⅝
Johns-Manville	58¾
Loew's Theatre	15⅝
New York Central	19⅞
Norfolk and Western	49⅝
Northern Pacific	37½
Pennsylvania Railroad	20½
Procter & Gamble	72⅝
Standard Oil California	46¼
Standard Oil New Jersey	108
Sears Roebuck	56¼
Southern Pacific	67¾
Southern Railway	54½
Texas Corp.	95¼
Union Carbide	57¾
Union Pacific	101½
United Aircraft	39
U.S. Steel	44¾
Wetsinghouse Electric	39⅝
Woolworth	44⅛

London Prices

LONDON (AP)—Closing stocks: Babcock & Wilcox, 75s 4½d; Boots Pure Drug, 52s 4½d; Canadian Pacific $56¼; Central Mining, £2 15/32; Consolidated Goldfields, 53s 1½; Courtaulds, 43s 9d; Hudson's Bay Co., 10ls 10½; Imperial Chemical, 49s 9d; Imperial Tobacco, 98s 1½d; Metal Box, 54s 3d; Mexican Eagle, 25s 3d; Rand Mines, 148s 9d.

SEE YOUR PRO TO IMPROVE YOUR GAME.

THREE-FOR-ONE

Powell River Splits Stock; Ups Dividend

Powell River Company shareholders are to have three shares where they previously held one, and the dividend rate has been increased. The 3 for 1 stock split was announced at the company's annual meeting in Vancouver yesterday.

A special meeting will be called in the near future to receive the shareholders sanction for the stock readjustment.

The news was much to the liking of investors and when markets opened this morning Powell River shares immediately shot upward five points to a new high of 83.00.

The new dividend plans are that the basic rate will be increased from $2 to $3, in quarterly payments of 75 cents. (25 cents after the split). Haroid Foley, president stated that he also expected the company would continue paying extras in June and December of 75 cents. (25 cents after the split).

Last year the company paid $2.00 in basis and $2.50 in extras for a total of $4.50. The presumed new annual total will be $5, with $3 of it in basic dividends.

Shareholders, however, were informed by Mr. Foley that they could expect lower earning in 1951, unless there was an increase in the price of newsprint. This was due he said to higher costs, higher taxation and loss of part of the U.S. funds premium.

Commenting on the newsprint price increases of last fall, Mr. Foley said:

"It must be realized by both the consumers of newsprint and the public that the current price level is only out of line in that it is too low.

"The general wholesale commodity index now stands at 183 whereas the Canadian newsprint price is only 151."

The Powell River Company is tomorrow acknowledging its 500 Vancouver Island shareholders by holding an informal meeting attended by directors and officials of the company in the Empress Hotel at 3 p.m. The purpose will be to acquaint shareholders of the activities of the company and to review proceedings of the annual meeting held in Vancouver this week.

Big B.C. Firms Arrange Merger

VANCOUVER (CP) — British Columbia Pulp and Paper Company, at its annual meeting, approved financial arrangements to unite with Alaska Pine Co. Ltd.

Abitibi Power and Paper Company took over B.C. Pulp recently and has since arranged the deal with Alaska Pine.

A bond firm syndicate will offer an issue of $15,000,000 of B.C. Pulp bonds, to be announced this week.

After the new financing is completed, B.C. Pulp will be in a position to acquire Alaska Pine.

The new company, to be in operation within 15 days, will be called Alaska Pine and Cellulose Ltd.

Dividend News

Brantford Cordage — "A," 25 cents, payable June 1; record May 4; xd May 3.

Davis Leather—"A," 37½ cents "B," 17½ cents, payable June 1; record May 15; xd May 12.

Goldale Mines—2 cents, payable June 5; record May 15; xd May 12.

Brazilian Traction—$1.00, June 15; record May 10; xd May 9.

Lake of the Woods Milling—40 cents, payable June 1; record May 1; xd April 30.

BUILT LIKE A TRUCK RIDES LIKE A CAR

'51 STUDEBAKER PICK-UP

★ Do you know that the recent credit curbs DO NOT APPLY to commercial vehicles? Terms up to 18 months can be had on this new Studebaker.

JAMESON MOTORS LTD.

740 BROUGHTON STREET PHONE G 8358

A. E. Ames & Co. Limited

Investment Securities

Royal Trust Building • 612 View Street, Victoria, B.C. Telephone: E 4171

TORONTO MONTREAL WINNIPEG VANCOUVER NEW YORK LONDON, ENG.

WE OWN AND OFFER

Province of British Columbia 3% Debentures

DUE 1st OCTOBER, 1968

Price: 93 and accrued interest. Yield to maturity—3.55%.

JAMES RICHARDSON & SONS

Government at View Telephone Garden 1138

ANNOUNCING A NEW Personal OFFICE

LOANS Your way and Fast Personal says Yes to 4 out of 5

650A YATES Cor. Yates and Douglas Phone B 7248 Ask for LLOYD PETERSON The Yes Manager

NOW there's a Personal Finance Company office near you—with a YES MANager who's ready to make loans with the same Personal Consideration that made Personal the choice of so many people last year.

At this new Personal office, you get money quickly because the YES MANager—alone—makes the decisions. Friends, relatives, employer not notified. And you, yourself, select the payment plan that best fits your situation. (For example $8.56 monthly repays a $110.00 loan in full on 15-month plan.)

Men or women—married or single—if you can use extra cash to pay bills, medical or dental needs, home repairs, or other good purposes phone or visit the new Personal office today.

Loans $50 to $1200 on signature, furniture, or auto

"THE COMPANY THAT LIKES TO SAY YES" Personal FINANCE CO. (of Canada)

Personal Finance Co. Loans

650A YATES STREET (at Douglas), Suite 1 VICTORIA

Phone Beacon 7248 MR. LLOYD PETERSON, Yes Manager

LOANS MADE TO ALL SURROUNDING TOWNS

BOARDING HOUSE

LOUIE HOPALONG

OUT OUR WAY

OZARK IKE

AROUND HOME

KING AROO

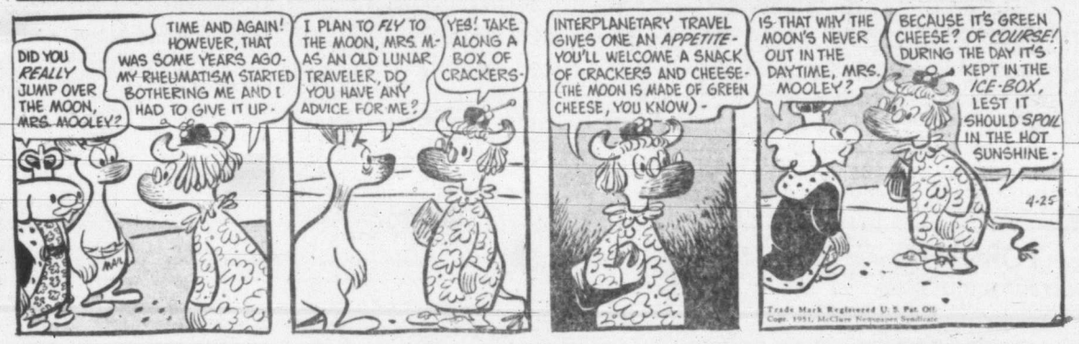

GASOLINE ALLEY

PERRY MASON

BOOTS

BUGS BUNNY

BUZ SAWYER

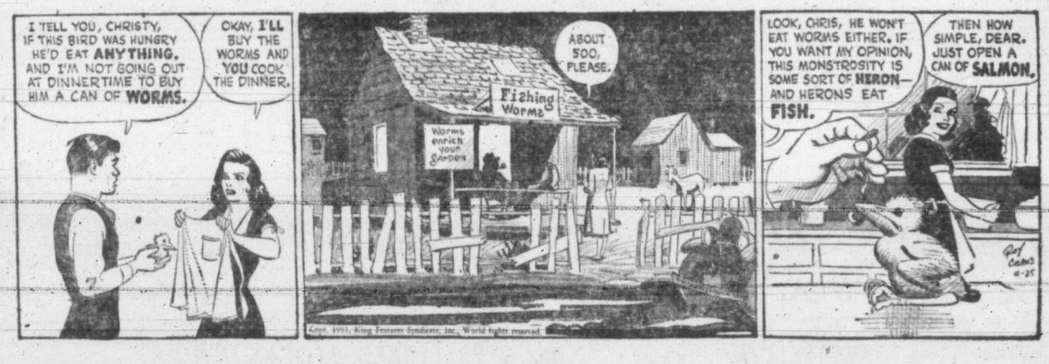

NANCY

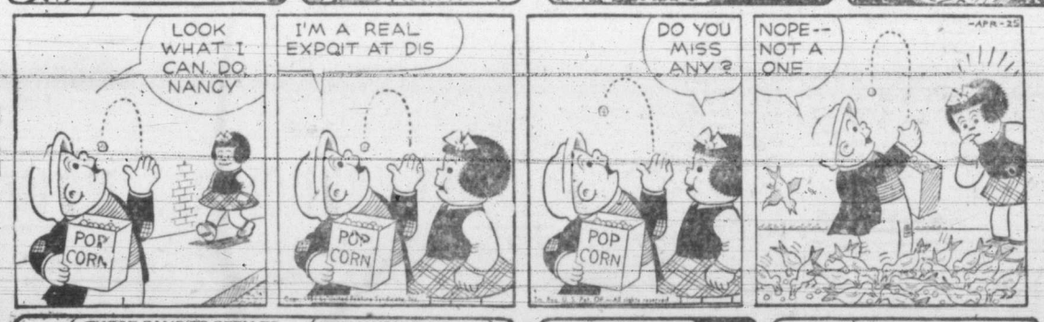

ORPHAN ANNIE

ALLEY OOP

DICK TRACY

POP

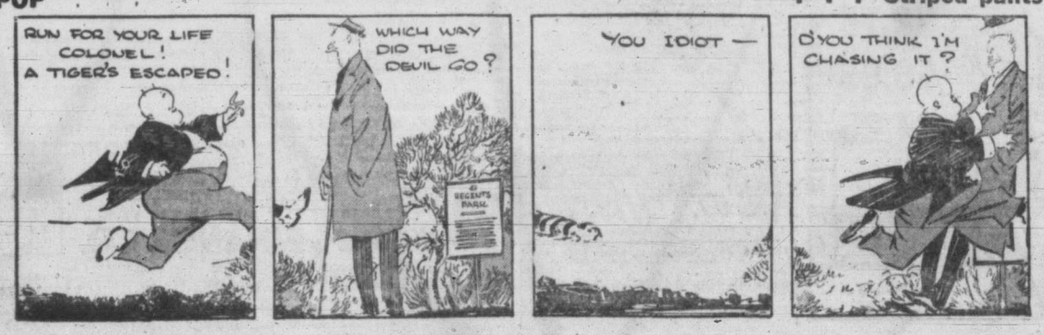

. . . Striped pants

FASTER RESULTS LOWER COST

TELEPHONE BEACON 3131

TIMES WANT ADS SERVE YOU BETTER

Victoria Daily Times

Published every afternoon except Sunday by the Times Publishers Limited 630 Fort Street, Victoria, B.C.

Subscription price: Daily by carrier, $1.25 a month. Daily by mail in Canada except by airmail one year $12.00. Saturday by mail in Canada except airmail $5.00 per year.

Authorized as second-class mail. Post Office Department, Ottawa.

Representatives: United States, Henry De Clerque Inc., Tribune Tower, Chicago, Ill., U.S.A.

Eastern Canada: Tom Dwan, Room 505, 77 York Street, Toronto, Ont.

Great Britain: Clougher Corporation, 26 Craven Street, London W.C.2.

In the event of a typographical error advertising goods, properties, merchandise, etc., at less than the proper prices the Victoria Daily Times will furnish letters to advertisers stating the correct prices but goods may not be sold at the price printed in error and the difference charged to this newspaper.

All births published in the Victoria Daily Times will be broadcast free of charge over Radio Station CKDA on the 10 p.m. Times news broadcast.

VITAL STATISTICS

BIRTHS

LEEMING—Born to Mr. and Mrs. T. H. Leeming, at the Royal Jubilee Hospital on Sunday, April 22, 1951 a son.

WALKER—Born to Mr. and Mrs. W. E. Walker (nee Mary McKeachie) of 1906 Ernest Street, Victoria, B.C., at the Royal Jubilee Hospital, on Tuesday, April 24, 1951, a son.

ENGAGEMENTS

COOPER—AKEHURST

Mr. and Mrs. John E. Cooper of 512 Gore Street, Esquimalt, B.C., wish to announce the engagement of their fourth daughter, June Edna, to Mr. Robert Akehurst, son of Mr. and Mrs. Charles Akehurst of 1143 Wychbury Avenue, Esquimalt, B.C. The wedding will take place at the home of the officiating minister, Reverend Gillard, at 7 o'clock on Saturday, June 2, 1951.

DEATHS

DAVID McCALLUM PORTER

Passed away suddenly at the family residence, 266 Robertson Street, Victoria, B.C., on Saturday, April 21, 1951, Mr. David McCallum Porter; born at Glasgow, Scotland, and a resident of Victoria for the past 39 years. Survived by his wife, Mary; daughter, Jean, and Miss Kitty Wood at home; two brothers, William and James of California. The late Mr. Porter had been an elevator operator with the Times Printing & Publishing Co. Ltd. for the past 39 years.

Funeral services will be held at the Sands Mortuary Limited Memorial Chapel of Chimes on Thursday, April 26, 1951, at 3.45 p.m. Reverend J. L. W. McLean will officiate. Interment in the family plot in the Ross Bay Cemetery.

ALFRED ARTHUR ALDRIDGE

On Tuesday, April 24, 1951, at the Veterans' Hospital, Alfred Arthur Aldridge of 426 Powell Street, aged 71; born in London, England, and a resident of this city for 30 years. He served overseas in First World War with the 3rd Battalion, Canadian Army, C.R.T.; also in the Imperial Army, in the King's Royal Rifles, returning in 1919. He was a member of the Canadian Legion, Britannia Branch No. 7. He was with the C.P.R. Coast Service for many years.

Funeral from Hayward's B.C. Funeral Chapel on Friday, April 27, 1951, at 1.30 p.m., Reverend A. E. Hendy officiating. Interment in Veterans' Cemetery, Esquimalt.

MITILDA COLLIS ALLEYN

Passed away Monday April 23, 1951, Mitilda Collis Alleyn of 1715 Middleton Street, Victoria, B.C., beloved wife of Richard Alleyn. Survived also by two sons, Patrick and Jack of Ferndale, Washington; three daughters, Mrs. H. D. Lloyd, Comox, B.C., Nora, Victoria, B.C., and Mrs. E. J. Lyon, Vancouver, B.C.; also five grandchildren and two great-grandchildren. In addition, one brother and one sister reside in England.

Funeral services will take place Thursday, April 26, 1951, from the Georgia Chapel of Center and Hanna, Ltd., 1049 West Georgia Street, Vancouver, B.C., the clergy of St. James officiating. Cremation.

EMMA GEORGINA CHRISTIE

Emma Georgina Christie passed away at Vancouver, B.C., on April 22, 1951; born in Cobourg, Ontario, she had resided at 675 Monterey Avenue, Oak Bay, for the past two years, and also resided in Vancouver for 20 years. Survived by her husband, J. D. Christie, and one son, J. T. Christie, Vancouver; one daughter, Mrs. H. G. Couch, Victoria; also one brother, Wilfred Western, Steelhead, B.C.; and three sisters, Mrs. E. V. Bothwell, Fraserville, Ontario; Mrs. F. Tendall, Kingston, Ontario, and Mrs. W. Woods, Cobourg, Ontario, and one grandchild.

The remains are resting in Hayward's B.C. Funeral Chapel, pending funeral arrangements.

ADA DAVIS

At the Royal Jubilee Hospital on April 23, 1951, Mrs. Ada Davis, aged 69 years; born in Leicester, England, and a resident of Victoria for the past 26 years; late residence, 88 Dallas Road. Survived by her husband, Sam, and two sons, Reginald C. and Douglas H., at home; two daughters, Mrs. Edna Berg of Sullivan Bay, B.C., and Mrs. Irene Fish of Vancouver; also seven grandchildren. The late Mrs. Davis was a valued member of the Woman's Benefit Association of the Maccabees of Victoria.

Funeral services will be held at the Sands Mortuary Limited Memorial Chapel of Chimes on Thursday, April 26, 1951, at 11 a.m. Reverend G. R. Easter will officiate. Interment in the Royal Oak Burial Park.

DONALD RANDOLPH HAMER

In Victoria on April 25, 1951, Donald Randolph Hamer of East Saanich Road, Royal Oak, husband of Ada Hamer, aged 76 years; born in England and a resident here for the past three years. He leaves besides his wife, Ada, one daughter, Mrs. J. A. Rolfe of Wawanesa, Manitoba; three sons, Alfred in Palmerton, Ontario, Edgar at Shilo, Manitoba, and Donald at the residence; 10 grandchildren; also two brothers in England.

Funeral services will be held on Saturday afternoon, April 28, 1951, at 3.30 o'clock in McCall Brothers' Floral Funeral Chapel, Reverend Canon G. Biddle officiating. Interment in Royal Oak Burial Park.

GEORGE KNIGHT

At the Royal Jubilee Hospital on April 23, 1951, Mr. George Knight, aged 66 years; born in Kent, England, and a resident of Prospect Lake for the past four years, formerly of Victoria for 10 years. Survived by his wife, Olive, and son, Frederick G. W. Knight of Prospect Lake; one granddaughter, also two brothers and two sisters. The late Mr. Knight served with the Royal Navy for 42 years.

Funeral services will be held at the Sands Mortuary Limited Memorial Chapel of Chimes on Thursday, April 26, 1951, at 1.30 p.m. Reverend N. J. Godkin will officiate. Interment in the Royal Oak Burial Park.

DEATHS

MARGARET ANN LAMB

At the Royal Jubilee Hospital, on April 24, 1951, Margaret Ann Lamb, aged 68, of 860 Colville Road; born in Chester, England, and a resident of this city for 40 years. She leaves one brother and one sister at home, John Lamb and Miss Catherine Lamb.

Funeral from Hayward's B.C. Funeral Chapel on Friday, April 27, 1951, at 3 p.m. Reverend T. H. McAllister officiating. Interment in Colwood Burial Park.

MR. A. L. MACLEAN

On April 24, 1951, at the Royal Jubilee Hospital, Mr. A. L. MacLean, K.C., of 1051 Hampshire Road. He leaves besides his wife, Eliza Gorie MacLean, one daughter, Mary, in Victoria, and three sons, George of Winnipeg, Keith and Ronald of Montreal; also two brothers, Neil and Dan; two sisters, Annie and Mary, all residing near Melbourne, Ontario. He was born near Melbourne, Ontario, in 1874, and was a law officer in the Attorney-General's Department in Regina, Sask., for 24 years, later retiring to Victoria in 1944.

Funeral services will be held at the Oak Bay United Church on Thursday, April 26, 1951, at 3 p.m., with Dr. W. W. McPherson officiating. Interment in Royal Oak Burial Park. Thomson's Funeral Home in charge of arrangements.

FLORENCE ELIZABETH MARTIN

On April 24, 1951, in Victoria, Mrs. Florence Elizabeth Martin, aged 69 years, beloved wife of Alexander Benjamin Martin of 570 Simcoe Street. Besides her husband, she is survived by one sister, Mrs. E. Ougden; one brother, Charles G. Porter, and one sister-in-law, Mrs. Sophie Porter, and several nieces and nephews all of Victoria, B.C.

Funeral service will be held on Friday, April 27, 1951, at 1 p.m. in the Thomson Funeral Home, followed by interment in Royal Oak Burial Park. (Calgary papers please copy.)

JOHN PILGRIM

On Tuesday, April 24, 1951, John Pilgrim passed away in the Royal Jubilee Hospital, aged 80 years; born in London, England, the late Mr. Pilgrim moved to this city many years ago. He leaves to mourn his passing, one sister, Mrs. M. Seaward, and a brother, Thomas, both residing in England.

Funeral arrangements at a later date by Chaplin's.

LEILA MARGARET A. ROUTLEDGE

On April 23, 1951, at the residence, 1598 Wilmot Place, Mrs. Leila Margaret A. Routledge, widow of Lt.-Col. W. H. Routledge; born in Ontario, and a resident of Victoria since 1921. She leaves two daughters, Mrs. Helen E. Gilstrap and Mrs. Dorothy M. Williams, both of Victoria; one son, Walton W. Routledge of the R.C.M.P., Sudbury, Ontario; also two grandchildren, two brothers and two sisters.

Funeral services in Hayward's B.C. Funeral Chapel on Thursday, April 26, 1951, at 3 p.m. Venerable Archdeacon A. E. de L. Nunns officiating, followed by cremation.

MINNIE MAY WHITE SCOTT

At her home, 79 Armadale Avenue, Toronto, Ontario, on Monday evening, April 23, 1951, Mrs. Minnie May White Scott, beloved wife of the late Rev. Dr. Charles T. Scott, dear mother of Lulu (Mrs. Arthur F. Kneeland) of Montreal, Quebec, and Dr. Douglas E. Scott of Lexington, Kentucky.

Funeral from the chapel of Morley S. Bedford, 159 Eglington Avenue West, at the Lascelles Boulevard on Thursday, April 26, 1951, at 3.30 p.m., leaving on the 6 p.m. C.N.R. train, Thursday, for services and interment at Maple Leaf Cemetery, Chatham, Ontario, on Friday.

Sands Mortuary Limited

SAMUEL WARD

On Sunday, April 22, 1951, at Victoria, B.C., Samuel Ward, recently living at Wellington, B.C., and formerly resident near Three Hills, Alberta; born at Preston, England, and had lived in Canada 49 years. Survived by a brother here, also at Crofton, B.C.; a niece and nephew in Nanaimo.

Funeral from Hayward's B.C. Funeral Chapel on Thursday, April 26, 1951, at 1.30 p.m. Reverend A. E. Hendy officiating, followed by cremation.

THOMAS WESTOVER

At the Veterans' Hospital on April 24, 1951, Thomas Westover, of 1261 McKenzie Street, aged 79 years; born in Kent, England, and a former resident of New Westminster, B.C., prior to coming to Victoria four years ago. He leaves one daughter, Mrs. H. M. (Nellie) Robinson of Bremerton, Wash.; three sons, William Thomas Westover in Creston, B.C., Charles Nelson Langley Westover in Whonnock, B.C., and Albert Edward at the residence; ten grandchildren, two great-grandchildren, also nieces and nephews, including Mr. and Mrs. Clarence Westover of Sidney, V.I. The late Mr. Westover was a veteran of the Great War, serving with the 68th Battalion, C.F.A.

Funeral services will be held on Friday afternoon, April 27, 1951, at 2 o'clock in McCall Brothers' Floral Funeral Chapel, Reverend Padre Douglas Kendell officiating. Interment in Colwood Burial Park. (New Westminster Columbian, Vancouver Province and Vancouver Sun, please copy.)

CARDS OF THANKS

INRIG—Mr. A. Inrig and family wish to thank their many friends for their kind expressions of sympathy extended during the loss of their dearly loved son and brother, Stan. Our sincere thanks to Sister Mary Fintan, Supervisors and Nurses of St. Joseph's Hospital for their loving care and to our beloved Dr. V. L. Annett, grateful thanks.

Beyond the sunset, O blissful morning,
When with our Saviour heav'n is begun,
Earth's toiling ended, O glorious dawning.
Beyond the sunset, when day is done.

WHITE—Mr. James White and family wish to thank their many kind friends and relatives for the lovely floral offerings and kind messages of sympathy in the recent loss of a loving wife and mother. Special thanks to Dr. Whitley (who is now in Scotland), and Dr. Gale and nurse, also the nursing staff of the women's medical ward of St. Joseph's Hospital; also the pallbearers, Mr. C. S. Wilson, Mr. J. Laird, Mr. E. House, Mr. C. H. Jones, Mr. A. Smith and Mr. R. Jackson.

IN MEMORIAMS

WITTY—In loving memory of William Witty who passed away April 25, 1950.

Duty called and he was there.

—Remembered by his wife and Grace, Leslie and Stanley.

1 FUNERAL DIRECTORS

• HAYWARD'S •
(B.C. FUNERAL CO. LTD.)
Victoria's Pioneer Advisors and Directors of Funeral Service
ESTABLISHED 1867
734 Broughton Street
EMPIRE 3614

CHAPLIN'S FUNERAL CHAPEL
(Formerly Curry's)
PHONE GARDEN 5512
Opposite Christ Church Cathedral

THOMSON FUNERAL HOME
Est. 1911 Formerly of Winnipeg
Geo. P. Thomson J. L. Irving
Geo. A. Thomson
PERSONALIZED SERVICE
1625 Quadra Street Garden 2612

1 FUNERAL DIRECTORS (Continued)

McCALL BROS.
"The Floral Funeral Chapel"
David M. McCall James M. McCall
Graham E. McCall Torrey A. McCall
(And Associates)
1400 Vancouver Street Garden 2012

SANDS MORTUARY LTD.
"The Memorial Chapel of Chimes"
THE UTMOST IN SERVICE
QUADRA AT NORTH PARK
Empire 7511

2 FLORISTS

Sweetheart Florists
Phone Beacon 3331

COOPER'S FLORIST
Our Own Fresh Flowers Daily
312 GORGE WEST Beacon 6322

JUBILEE Florist, near Jubilee Hospital. All floral designs. Empire 9311

North Quadra Florists
Artistic Designs, Quality Flowers
3971 Quadra Empire 0221

THE ISLAND FLORIST
Flowers For Any Occasion
755A YATES E0743, Night 4297

DESIGNS for all occasions. Pollock Florists, 1315 Douglas Street. Garden 5315.

Brown's Victoria Nurseries
WE GROW OUR FLOWERS
618 View Street Garden 6612 - 3521

WOODWARD FLORISTS
Funeral Designs Fresh Cut Flowers
619 FORT STREET Garden 5614

THE POSY SHOP
KEN ROBINSON FLORIST
Garden 5422 Pemberton Building

3 MONUMENTS

SAVE one-half the cost of a memorial by purchasing from the Imperial Memorial Co., Edmonton, Alta.

MORTIMER'S
Monumental Works Ltd.
Est. Victoria 1877
CORNER OF GORGE ROAD AT FOUNTAIN CIRCLE
Monuments, Markers, Tablets, Curbings, Bronze Plaques, made to your own design if required. Also Marble, Granite and Stone prepared and supplied for Fireplaces, Foundations, Walls and Building Construction, etc.
Phone: Day E 6241, Night B 1869 or G 7411

VICTORIA MONUMENT LIMITED
"Memorials of Distinction"
3091 DOUGLAS ST. Beacon 5834

ESTABLISHED 1869
CURBINGS, Markers, Tablets and Monuments. STEWART MONUMENTAL Wks. Ltd. 1401 May Street. Garden 3452.

4 COMING EVENTS

WARD Three whist drive, Thursday, April 26, 8 p.m., Liberal Headquarters, 1322A Government Street. Good prizes, refreshments and door prize. Admission 35c.

BINGO every Thursday at the Legion Hall, 622 Admirals Road, 8 p.m. Door prize and refreshments.

MODERN and Old Time Dance on Friday, April 27. Mrs. Bowes Orchestra, C.C.F. Hall, North Douglas. Door and spot prizes. Dancing 9-12. 50c. Sponsored by Rudd Playground Committee.

ATTENTION—Victoria Whist and Bridge Club, 1417 Government Street, Wednesdays, progressive whist, 8.30 p.m., 1st prize $7, 2nd $4, 3rd $2, 4th $1. Also five extra grocery prizes. 35c admission. Empire 8033.

BINGO tonight, 8 o'clock, James Bay Community Association Hall, corner Pilot and Dallas Road. Door prize.

ATTENTION! Homesteaders' old-time dance in Crystal Garden Flamingo room, this Saturday only, 8.30 p.m. Admission 50c.

REMEMBER kids, Esquimalt Day soap box derby, May 5, at 1.30 p.m. Macaulay Street Hill. Forms available Tudor Lunch. Good prizes.

ACADEMY BALLROOM DANCING
Classes: Old-time, Monday, modern, Wednesday; Latin-American, Thursday. Private lessons. Empire 1643. 1012 Douglas.

IMPORTANT—The event of the year! The Eighth Annual Parade of Bands on Tuesday, May 1, at the Crystal Gardens. All seats reserved, tickets at Fletchers.

CRIBBAGE and whist every Friday at Odd Fellows Hall 8 p.m. Admission 25c.

MCMORRANS Seaside Dancing Pavilion, Cordova Bay dancing every Saturday night 9 - 12 Stan Cross Orchestra. Tombola prizes. Admission $1.50 per couple. For reservations phone Colquitz 385-Y. Let's make it a date to dance in the friendly atmosphere at McMorran's.

5 LOST—FOUND

LOST—Wallet containing money and valuable papers. Reward. Empire 7205.

6 PERSONAL

SCRIPTURE TEXT FOR TODAY
"GOD now commandeth all men everywhere to repent: because He hath appointed a day, in which He will judge the world." Acts 17:30 and 31.

GOING to Moose Jaw via U.S.A., April 27. 742 Wilson Street.

ALCOHOLICS Anonymous. Confidential assistance on drink problems. P.O. Box 1 or P.O. Box 532 Victoria B.C.

7 BUSINESS PERSONALS

Chocolates for Mother's Day at
LEES ENGLISH CANDY SHOPS
643 Yates (Below Douglas)
802 Yates (next Plaza Theatre)
614 Trounce Alley

INVISIBLE mending, alterations, dressmaking. 1030 Fort, Empire 6570.

DRESSMAKING forms made to your own measurements. Beacon 7787.

A book, like a child, must be loved if it is to live to a happy old age.
THE HAUNTED BOOKSHOP
845 Fort Street B 1427

FOR WASHING baby woollies, use Zero Soap for best results. $1.25 Box at the Beehive, Fort Street.

SPIRELLA foundations, individually designed. Garden 3495: Organizer.

WOOL, 4-ply, 35c oz.; 3-ply, 40c per oz. English Needlework Shop, 1314 Government, Beacon 6842.

TEA specials at Terry's. Come early for longer teacup readings.

WOOL SALE
(45c per ounce)
BEEHIVE WOOL SHOP 613 Fort Street

LADIES' HAIRCUTTER. SKILLFUL SERVICE. HARRY GIRTH, ESTEVAN AVE.

7 BUSINESS PERSONALS (Continued)

WATCH, clock, jewelry repairs. Hillside Jewelers, 2665 Quadra. Work called for and delivered. Phone Empire 9021.

DELICIOUS chocolate bars from England. Caley's of Norwich and Terry's of York. At all confectionery shops. Distributed by E. A. Morris Ltd. Victoria.

INVISIBLE MENDING
Expert Alterations and Repairs
Pick-up and Delivery
MRS. A. GARLAND
3415 St. Matthew Phone Beacon 6077

HEALTH Food Shop. Natural vitamins. Special diets. 1035 Fort.

SATURDAY SPECIALS
Cherry Lake Cakes, 45c; Butterhorns, 5c, a real Danish pastry; Cream Rolls, pure whipped cream, 5c each.
LANSDELL'S BAKERY
Hillside and Quadra

LEES ENGLISH CANDY SHOPS
643 Yates (Below Douglas)
802 Yates (next Plaza Theatre)
614 Trounce Alley

FOR PICTURE FRAMING . . DIGGON'S

HOME of fabulous Chinese merchandise. The Orient, 1411 Government (opposite Mc & Mc).

TAILORING, REPAIRS, ALTERATIONS LADIES', GENTS' GARMENTS
JAMES COOPER, 738 FORT GARDEN 5761

CLOCKS and watches expertly cleaned and repaired. The Clock Shop, 1052 Fort, next to Red Cross. Empire 9251.

TRUSSES correctly fitted. We stock popular types, all sizes. Private fitting rooms. Cunningham Drug, FORT and Douglas. Garden 8091.

SHOTBOLT'S compound balsam of honey for coughs and cold. Shotbolt's Drug Store, 589 Johnson Street.

BEAUTIFUL FUR SHORTIE OR CAPE
Made from your old fur coat. Bring your old fur coat to FOSTER'S and we'll give you an estimate of the moderate cost without obligation.
Prices as Low as $50.00
FOSTER'S FUR STORE
753 Yates Street, Victoria

MOLLY'S
Delicious Lemon Cakes
615 Yates Street Empire 8734

HAVE you old jewelry or silverware that you would like to use again? Let BIRKS repair department renew your treasured possessions. BIRKS specialize in repairing and make over jewelry, replating and repairing silverware and repairing fine china. Estimates gladly submitted. Baby shoes metalized from $3.00 each. $5.00 the pair.
BIRKS, Jewelers
706 YATES AT DOUGLAS Beacon 4241

GOOD new and used clothing, bought and sold. The Bazaar 1317 Broad Street. Beacon 2814.

AMBASSADOR HOME SERVICE
CHESTERFIELDS—CHAIRS—RUGS
Cleaned in your own home. All work guaranteed. Ready for use the same day.
Our Special Formula Cleans, Disinfects, Demoths
BEACON 5532

DETECTIVE SERVICE
INVESTIGATION OF ALL KINDS
By Licensed and Bonded Investigators
Advice Free and Confidential
NATIONAL INVESTIGATION AGENCY
313-4 Central Building Garden 2814

GOAT milk delivered. Mooncrest Goat Ranch, Prospect Lake B.C.

LES PALMER LTD. 714 VIEW
ALTERATIONS - TAILORING - REPAIRS EXPERTLY EXECUTED

HAVE you a mortgage or an agreement for sale that you receive monthly payments from and are anxious to sell to realize your cash? Phone Garden 9305. Ask for Mr. Smith or Mr. Spencer for appointment or they will call at your home at your request. Financial Survey Limited, 1324 Government Street.

8 BEAUTY SALONS

ACT now for our two-for-one specials in permanent and cold wave. New Ray Beauty Shoppe, 833½ Fort. Garden 3644.

2 FOR 1 PERMANENTS
Bring a friend and divide the cost. We are open till 1 on Wednesday.
LA FRANCE BEAUTY SALON
715 View Street Garden 7443

SPECIAL low price on permanents for limited time only. We specialize in hair cutting. Avalon Beauty Salon (upstairs, above Kresge's). Empire 0522.

SUSSEX BEAUTY SALON
706 BROUGHTON ST.—For Appointment Please Phone Empire 5115

TRU Art Beauty Salon. Permanents a specialty, test curls given. Mary Olsen, 1036 Fort Street. Empire 8234.

SIDE GLANCES

By Galbraith

"These are the happiest years of our lives, Dad says—I wonder if he's sure about our ages!"

8 BEAUTY SALONS (Continued)

PERMANENTS given in your home. Bill Atkinson. Beacon 1325.

VOGUE Beauty Salon, 771 View Street. Beacon 1112. Hair cutting and styling. All types of permanent waving.

9 CATERING

CATERING in pleasant surroundings, for weddings, banquets, cocktail parties, teas, showers, etc. Beacon 1737.

10 BUSINESS CARDS

BULLDOZING

BULLDOZING. Experienced operator. Reasonable rates, free estimates. J. D. Thompson. Phone Garden 3850.

BULLDOZING, land clearing, road grading, excavating, backfilling. The right machine for every job. John D. Kissinger Jr. Day Empire 8425; night Beacon 3947.

EVANS, COLEMAN & JOHNSON BROS. LIMITED
For BULLDOZING and SHOVEL WORK
900 WHARF STREET Beacon 3105

COPLEY BROTHERS
Bulldozers, Shovels and Land Clearing Machinery of Revolutionary New Design
Empire 3702 936 Inverness Avenue

LIGHTERSHAVER SERVICE

RONSONS REPAIRED
While you wait at Kilburger's, 703 Fort Street. Rapid Remington shaver service.

PRINTING

ACME Press Ltd. Wedding invitations neatly and correctly printed. Empire 2821. 812 Broughton opposite Royal Theatre.

SILK screen process printing. For signs in small or large quantities. Fred Blakeney Studio. 709 Johnson. Empire 0311.

POPULAR Press. Office stationery, business cards. Quick efficient service each order. 1411 Store Street. Empire 0723.

KEYS, LOCKSMITHS

GOOD, reliable service on all types of locks and keys. Bring those problems to us for precision workmanship.
B.C. LOCK & KEY
709 Pandora (formerly Hicks). Garden 2031

PHOTO ENGRAVING

PHOTO ENGRAVING
Half-tone and Line Cuts
TIMES ENGRAVING DEPARTMENT
Phone Beacon 3131

SIGNS — SHOWCARDS

FRED Blakeney Studio. Specializing in posters and "signs of all kinds." Also silk screen printing. 709 Johnson. Empire 0311.

ARTISTIC showcard writing. Designs and illuminated addresses. Diggon's, Government at Johnson.

SAW SHARPENING

"WE KEEP OUR CUSTOMERS ON EDGE" with the finest precision machinery. Serving skates, saws, lawn mowers, knives and planers of all kinds.
REED'S SAW REPAIRS
1053 View Pick-up Delivery Empire 8324

11 PROFESSIONAL DIRECTORY

ACCOUNTANTS

INCOME TAX SERVICE
CAPITAL BOOKKEEPING SERVICE
1123 VANCOUVER STREET
Complete Accounting and Auditing for Small Businesses
Phone Office, Beacon 4851
Evenings, Mr. WHYTE, Beacon 6736

CHIROPRACTORS

JOHN M. STURDY
"Specific Chiropractor"
Neurocalometer
1123 Blanshard Empire 5034

11 HOSPITALS—NURSES NURSING HOMES

PRIVATE ward in new building. First-class food and nursing service. Special summer rate. Garden 2956.

OAK Lodge Private Hospital. Medical, convalescent and chronic patients, fully-trained nursing staff on duty day and night. 4036 Quadra. Beacon 6831.

MANOR PRIVATE HOSPITAL
338 Foul Bay Road. Beacon 6522
First-class service. Ask your doctor

ROCKLAND Private Hospital. Fully staffed with graduate nurses. 1617 Rockland Avenue. Empire 6902.

NURSING service, graduate undergraduate, practical nurses supplied. Empire 3131.

CLOVELLY Private Hospital Ltd. Fully staffed graduate nurses. Medical convalescents, chronics. 1190 Clovelly Terrace. Empire 7814.

IT takes no time to place a Times Classified Ad. Our ad takers give you quick, expert and courteous service. Phone Beacon 3131.

MUSIC — DANCING

REX SCHOOL OF POPULAR MUSIC
Don Partridge, Manager and Teacher
568A Yates Street Gardn 5031

FINEST vocal tuition. Formerly Hamburg Conservatory, Toronto. Florence Gunn. Garden 2062.

PATENT ATTORNEYS

MARKS & CLERK, patent attorneys, 904 Bank of Toronto Building, Victoria.

OPTICIANS

MAYCOCK OPTICAL
New prescriptions filled accurately. Broken lenses and frames replaced promptly. Reasonable charges.
1216 BROAD STREET
ROOM 101 GARDEN 7651

SCHOOLS

OPPORTUNITY comes to those who are prepared. Start your training now at the Royal Business College. Garden 6016.

BE prepared. Business, secretarial, radiotelegraphy, civil service course. Day and night classes. Sprott Shaw School.

EMPLOYMENT

14 MALE HELP WANTED

WANTED—Experienced Hoffman presser. Apply Nu-Way Cleaners Limited, 420 William Street.

WANTED—Janitor, day work only. Apply Westholme Hotel, 1417 Government.

EXPERIENCED meat cutter to take charge retail meat department. State age, experience, address and phone number. Box 4506 Times.

WANTED—A stove oil burner installation and service mechanic. Must be fully conversant with Cyclos range burners and space heaters. Box 4501 Times.

EXPERIENCED hardware clerk, preferably under 40. Apply B.C. Hardware, 9-10 a.m. or 5-5.30 p.m.

WANTED at once, a fully qualified oil burner mechanic capable of making complete installations of furnace conversion type oil burners. Box 4502 Times.

WANTED—Male stenographer qualified in shorthand, filing and general office work. Apply Room 202, 1101 Government Street. Phone Empire 9741.

YOUNG man wanted for tool counter. Permanent, progressive position. Apply Mr. Green, Mc & Mc.

WANTED—Delivery boy at once. Apply Remington Rand, 619 Broughton Street.

Chartered Accountants
WE HAVE VACANCIES ON OUR VANCOUVER STAFF FOR
(a) A recent graduate of high standing.
(b) A qualified man with a minimum of seven years' sound, practical experience.
The positions carry salaries commensurate with ability and experience and to those with a desire to progress and with the qualities necessary to do so, the prospects are excellent. Applications in writing to be treated as confidential.
Griffiths & Griffiths
305 ROYAL BANK BUILDING
VANCOUVER, B.C.

EMPLOYMENT SEEKERS
In replying to employment advertisements appearing in the TIMES, copies of testimonials are satisfactory. Do not send originals.

15 SITUATIONS WANTED—MALE

PLASTER work, evenings and week-ends. 815 Fort Street, Room 5, after 6 o'clock.

16 FEMALE HELP WANTED

CONGENIAL companion, help in home in pleasant surroundings. Please reply, stating references, to Box 4508 Times.

A WAITRESS wanted for soda fountain, full time. Phone Empire 5230.

EXPERIENCED domestic help for private hospital. Empire 7814.

AVON cosmetics, nationally advertised in leading magazines. Agencies for three representatives. Box 4503 Times.

WOMEN, between ages of 21 and 55, who are intrested in earning $1 per hour during spare time, send phone number to Box 4504 Times.

HAIRDRESSER for York's New Beauty Salon, in the Douglas Hotel.

HOUSEKEEPER for elderly couple, live in, $55. Garden 6154. 1075 St. David Street.

EXPERIENCED jewelry saleswoman for local retail store; permanent position. Please send full particulars to Box 4480 Times.

EXPERIENCED stenographer. Excellent working conditions. Apply George Straith Limited, 921 Government Street.

WANTED—Competent clerk-stenographer, age 18-24 years. Credit Bureau of Victoria, 401, 723 Fort Street.

STENOGRAPHER required, general office duties. Phone for appointment. Beacon 2197.

EMPLOYMENT SEEKERS
In replying to employment advertisements appearing in the TIMES copies of testimonials are satisfactory. Do not send originals.

17 SITUATIONS WANTED—FEMALE

KITCHEN work in bakery or confectionery, etc. Box 4484, Times.

19 YOUR GARDEN

GARDEN SUPPLIES

MANURE—For best results use pulverised duck guano. Easy to apply. $1 per sack delivered (minimum two sacks). Duck Farm. Sidney 180.

A1 well-rotted manure, $3 yard; 4 yards, $11. Albion 34R.

LAWN MOWERS—SHARPENING

SHARPENING and repairs. J. Davison. 1707 Government Street. Beacon 4542.

A Better Sharpening Service for Your Lawn Mower. Includes Free Overhaul
Avoid the Rush—Phone Now
R. ELVES & SONS
821 Pandora Avenue Beacon 5558

QUICK service for lawn mower sharpening. 712 Humboldt Street. Call Beacon 6513 for pick-up and delivery.

KEEP a keen edge on your lawn mower this season. Make it work for you. Capable hands are waiting to service your machine with the finest machinery available.
REED'S SAW REPAIRS
1053 View Pickup Delivery Empire 8324

LAWN MOWERS—SHARPENING (Continued)

LAWN mowers sharpened, collected and delivered. Prompt, expert service. Price's Key Shop, 847 Fort. Garden 6221.

AVOID the spring-time rush — HAVE YOUR LAWN MOWER SHARPENED NOW by IRA BECKER. Years of experience. Call Garden 8742 or 612 Cormorant Street.

PLOWING — CULTIVATING

"THE THING"
Lawns, gardens acreage expertly Rototilled by Jack Pettit. Garden 4943.

ALWAYS better gardening when rototilled. G. Miners. Garden 9801.

A-1 rototilling. Prompt service. Bill Meadows. Colquitz 39F.

PLOWING, discing and harrowing. Garden 9205.

ROTOTILLING done reasonable rates. Owens and McFarlane. Empire 5393.

ACREAGE, gardens or lots plowed, backfilling and excavating. E. F. Fleck, 2561 Victor. Empire 7842.

ROTOTILLING. Machines go through small gates. Frank Glass. Garden 1205.

ACREAGE, gardens, lots plowed, disced, rototilled. Leveling, excavating with Ford tractor. S. L. Jewkes. Empire 7377.

PLOWING, discing, cultivating, excavating, back-filling. Estimates free. Mann's Tractor Service. Beacon 6021.

PLOWING, cultivating, excavating, rotovating, leveling. C. E. Carlson. Beacon 1347.

TRACTOR plowing, clearing, excavating, leveling. Vic Josephson. Garden 5262.

NURSERY STOCK — PLANTS, SHRUBS

DEAD cypress trees removed. No damage to lawns. Garden 8471.

TREE SURGERY

A Complete Tree Service
SCIENTIFIC PRUNING AND SPRAYING
DANGEROUS TREES REMOVED CUT UP
LAWNS DE-WEEDED
Charles A. Cowie
B-1676 B 2065
EVENING

22 ELECTRICAL REPAIRS

KER ELECTRIC
SILEX SERVICE
AUTHORIZED REPRESENTATIVE FOR VANCOUVER ISLAND
ALL PARTS IN STOCK
1119 FORT STREET
B 3425

HOME SERVICES

23 FLOOR SERVICING

Complete FLOOR SANDER Rental Service
SANDERS
EDGERS
POLISHERS
Low Rates by Hour or Day
SHAWNIGAN LUMBER YARDS
2000 Government Street Garden 2311

ALL types of floors expertly cleaned, waxed and polished by machine. Homes our specialty. Gregg's established 1920. Garden 5023.

WESTERN Floor Co. 1811 Oak Bay. Laying, sanding, finishing. Empire 8915.

M & M FLOOR SURFACING CO.
Floor Laying, Sanding and Finishing
Reasonable
Dependable, Experienced Workmen
Free Estimates Garden 0403 Empire 2104

V.I. HARDWOOD Floor Co., 2100 Douglas Street. Free estimate. Garden 7314.

CAPITAL Floor Co. Floors sanded and refinished, asphalt floor tiles. Free estimates. Garden 5605.

24 FUEL

SAWDUST—Special 3 Days—For house, garden or farm. One unit bulk only $2.50; two units only $4.50. Phone G 2452.

NO. 1 fir millwood mixed with inside blocks, two cords $9; 12" cedar millwood, two cords $3.50. Empire 9041.

FIR inside blocks, thick block slabs; 2½ cords, $10.50. Garden 1755.

LUMBER—Fir rejects, for building, repairing sheds, walks, etc. 1 carrier load $6; 2 carrier load, $10. Garden 1755.

A GOOD buy in the best all fir millwood from Sooke. Two cords for just $9.75. Also have No. 1 coarse screened fir sawdust, 2 units $7.50 (bulk), also sawdust for your garden, big load only $5. Ed Dewhurst, sole distributor for Sooke Sawmills. Phone Garden 4410 anytime.

Active Fuel Company
Carmen Schade Clarence Raaflaub
769 FORT ST Empire 5343
No. 1 Fir Millwood

Red Hot Lump	$17.40
Foothills Nut	$15.95
Foothills Egg	$19.25
Foothills Lump	$19.65
Cova Cobble	$17.00

Dryland Wood and Sawdust

By Blower (two units)	$10.00
Bulk (two units)	$ 7.00

Chopped Wood, Inside Blocks, Slabs
All 100% Fir Guaranteed
Also Sawdust For Gardens
DHILLON FUEL CO.
Empire 3811 Evenings, Empire 7852

2-FT. FIR MILLWOOD
IDEAL FOR DRUM FURNACE OR LARGE FIREPLACE
2 CORDS, $10.50
HARKNETT FUEL
Garden 2647 737 Pandora Avenue

SMALL-BLOCK, SHORT MILLWOOD FOR RANGE, HEATER OR FURNACE

ALL FIR, per cord	$2.50
No. 1 Fir Millwood, per cord	$5.25
Fir Split Wood, per cord	$5.25
Inside Fir and Blocks per cord	$8.00
Dry Millwood, per cord	$8.75
Long Fir Millwood 1½ to 5-foot lengths	$3.50
Planer Ends per cord	$6.75
Burnable Waste Wood, per cord	$1.00
Coarse Screened Fir Sawdust—	
By blower, per unit	$5.00
By bulk, per unit	$3.00

Extra Good Measure—Immediate Delivery
EMPIRE WOOD AND SAWDUST CO.
BEACON 2424—OR—EMPIRE 8525
Deal With a Union Company

FOR IMMEDIATE DELIVERY
NO. 1 FIR MILLWOOD
NUT COAL for Kitchen Range
Also EGG COAL
GASCO and CANMORE BRIQUETS
KOLPAK FUEL
521 DAVID Beacon 1031

FUEL (Continued)

WOOD
No. 1 All Douglas Firwood, thick bark slabs, mixed with inside blocks, handpicked, no rubbish. Good for furnace or fireplace.
Immediate Delivery

TWO CORDS only	$11.00
BONE-DRY SLABWOOD, 1 CD	$8.00

GARDEN 4813 Evenings, EMPIRE 1608
SHAWNIGAN DOUGLAS FIRWOOD CO.
636 JOHNSON STREET

WOOD
NO. 1 DRYLAND DOUGLAS FIRWOOD
Thick Bark Slabs Mixed With Inside Blocks
TWO CORDS FOR $11.00
ISLAND FUEL SUPPLY
BEACON 3834 BEACON 1273

A BARGAIN — NEW PRICES
On Dependable Wood

No. 1 Dryland, all fir, 1½ cords	$ 9.00
Bone-dry Millwood, 1½ cords	$13.00
No. 1 Fir Millwood, 1½ cords	$ 8.50
Bone-dry Fir Sawed Slabwood, 12" or 16" lengths; 1½ cords	$16.00

Immediate Delivery
RONALD HOPKINS FUEL COMPANY
Day — Empire 7916 — Night

DRYLAND MILLWOOD
ALSO DRY WOOD
CAMERON WOOD AND COAL CO.
723 CORMORANT STREET Empire 3121

HILLCREST FIR WOOD
SPECIAL FOR 3 DAYS ONLY
Dryland Douglas Fir—All No. 1 heavy slab mixed with dry inside blocks, all handpicked, no rubbish, all 12-inch. Clean. Never in water. IMMEDIATE DELIVERY.
1 Cord, $6.00 2 Cords, $11.00
Dry Enough for Basement
HILLCREST FUEL COMPANY
G1612, Day G3015, Day and Night

SPECIAL WOOD SALE
One Week Only
NO. 1 DOUGLAS FIR
Big Inside Blocks — Thick Bark Slabs
2 Cords $9.00 4 Cords $16.00
G 4813 Or B 3834

Wood—Special 3 Days Only
Owing to shortage of yard space, we are cutting up all our cull lumber and edgings, mostly inside cedar, into 12" wood. This wood is very easy to split and is ideal for kitchen, kindling, heater and furnace. It is all ready to burn and is excellent for a quick hot fire for the summer months. No Sawdust or Rubbish
2 CORDS, $3.50 — 4 CORDS, $6.00
Good measure, good service and immediate delivery.
O.K. FUEL
Under New Management
760 Topaz Garden 2452

SPECIAL SALE
Dry inside fir blocks and bark slabs, 12 in. If you want good wood buy only
SOOKE DRY WOOD
Guaranteed never in water. All handpicked, no rubbish. This bargain short time only.
2 CORDS FOR ONLY $10.00
DAY — Empire 8925 — NIGHT

WILSON BROS.
FOR A SQUARE DEAL
In Dryland Fir Wood
Trucked From Up-island
Phone Beacon 2531 — Anytime

25 FURNITURE REFINISHING UPHOLSTERING

"DON'T REFURNISH—REFINISH"
Modern Office and Antique Furniture Repaired and French Polished
SPECIALTY FINISHERS
2220 Douglas Street Beacon 4612

26 MOVING AND STORAGE

ALERT Service. Moving, shipping, heavy hauling. 739 Broughton Street. Phones Empire 4101, 4102.

27 RADIO REPAIRS

FOR EXPERT RADIO and ELECTRICAL REPAIRS It's MC & MC
At 1400 Government Street or Phone Garden 1111

30 VACUUM SALES SERVICE

ALL electric vacuum cleaners repaired. Parts all makes. Brushes rebristled, wheels switched, bags, belts, motors reconditioned. Call Garden 3113. 807 Fort.

31 WASHING MACHINE SALES, SERVICE

MC & MC
WASHING MACHINE SERVICE
FACTORY-TRAINED SERVICEMEN
GENUINE FACTORY PARTS
YOUR BEATTY DISTRIBUTORS
PHONE G1111—SERVICE DEPARTMENT
McLENNAN, McFEELY & PRIOR LIMITED
1400 GOVERNMENT ST Phone G1111

WRINGER rolls of all makes, electric washers. Taylor & Co., 816 Fort Street.

EXPERT
WASHER REPAIRS
KENT'S LIMITED
742 FORT EMPIRE 7104

HOME BUILDING

33 BRICKLAYERS

CHIMNEYS and fireplaces built and repaired. Expert workmanship. Reasonable rates. Garden 6771.

SWIFT and sure traveling is done daily by Times Classified Ads. In a few hours they deliver your sales message from one end of Victoria to another. Phone Beacon 3131.

34 BUILDING SUPPLIES

LUMBER—Fir rejects, for building repairing sheds walks etc. 1 carrier load $6: 2 carrier load $10 Garden 1755

USED lumber 1x8 Shiplap, 2x4 S4S; 2x6 S4S; also small house 10x16 on skids must be moved. Apply Box 2247 Times.

IT takes no time to place a Times Classified Ad. Our ad takers give you quick, expert and courteous service. Phone Beacon 3131.

FROM PRODUCER TO YOU

1x3 Cedar Pickets	2½c	per lin ft
1x4 Cedar Pickets	3 c	per lin ft
4x4 Cedar Posts	12 c	per lin ft
5x5 Cedar Posts	18 c	per lin ft
6x6 Cedar Posts	27 c	per lin ft

SAANICH LUMBER YARDS LTD.
3041 Douglas Brentwood
Empire 3038 Keating 121M
Evenings Garden 3508

AVAILABLE for a limited time only: Cull lumber and edgings, different sizes and lengths. Good for general use around the house and farm. Big truckload, containing about 2,500 board feet for only $15
O.K. LUMBER COMPANY
760 TOPAZ Garden 2452

2" Galvanized Down-Pipe per ft	17c
2" Elbows, each	30c
Donnaconna 4x8 sheets each	2 40
P.V. Hardboard, 4x8x¼ each	$3.36
Duralam counter topping 4x8 per ft.	75c

Robert Walker & Sons Ltd.
Call Beacon 3223
BUILDERS SUPPLIES
629 DAVID ST PROMPT DELIVERY

VALUE FOR YOUR BUILDING DOLLAR!

YOUR LAST CHANCE TO PURCHASE A SIDNEY ECONOMY PRECUT GARAGE 12'x20' for $175, delivered to your lot, tax paid. Due to increased costs of materials, we are compelled to advance our price on May 1st. Orders placed before that date will be accepted at the old price, which includes Duroid Shingles, Sash—Hardware and Nails, with all frame lumber cut to size and rafters cut to pattern.

SIDNEY LUMBER LIMITED
Paint and Builders' Supply Headquarters
2333 Government St. Phone Beacon 5187

Moore-Whittington Lumber Co., Ltd.

EVERYTHING FOR MODERNIZING AND BUILDING

MEGANTIC WALLBOARD—
4 ft. x 8 ft. x ½ in. per sheet $2.32

MEGANTIC CEILING TILE—
16 in. x 16 in., 25 pieces per bundle. Covers 44½ sq. ft. Per bundle $4.25

SOUTAN BUILDING PAPER—
500 sq. ft. per roll. No increase in price.

Standard, per roll	$2.80
Medium, per roll	$3.80
Heavy, per roll	$5.70
Waxed Kraft, per roll	$4.00

COLONIAL CEDAR SIDE WALL SHAKES—Natural colors only. (One unit covers 50 sq. ft., 14 in. to weather. Per unit $7.50

FLUSH-TYPE WOOD MEDICINE CABINETS, tax paid $14.75
AND YOUR CHOICE OF MIRRORS
16 x 24 Venetian beveled edges.
16 x 25½ Polished edges, floral shaped top.

Pacific Ironing Board Cabinets, 13½ x 64, with ironing boards, sleeve board and panel or 7-ply lipped door. Each, tax paid, $9.60.

Moore-Whittington Lumber Co., Ltd.
Turn west at the Fountain Roundabout —Two Blocks Down Hillside
2614 BRIDGE STREET E 7108

Building? Renovating? see Sun Ray Products Ltd.
2811 DOUGLAS STREET
For Their Complete Line of
- Reliance Steel Sash
- Plywoods
- Lock Sets
- Cabinet Pulls and Hinges
- Gyproc, Lathe and Wallboard
- Ten-Test Wallboard
- Insulation
- Paints and Enamels
- Venetian Blinds
- Floor Coverings
- Oil Burning Equipment
- Down Spouts and Elbows

Sun Ray Products Ltd.
2811 DOUGLAS STREET
Just Past the Fountain Circle

BUILDERS' SASH & DOOR LTD.
A complete service for contractor and home builder on sash, doors, frames and kitchen cabinets. Large selections of stock sizes always available. Special orders made up promptly.
HARDWOOD LUMBER AND PLYWOODS
A large assorted stock of all types Hardwood Oak, Birch, Maple, Walnut, Teak, Yellow Cedar etc. Also Hardwood faced Plywoods and Hardwood Veneers. Make us your headquarters for Hardwoods. Small orders welcomed and cut to detail as required.

BUILDERS' SASH & DOOR LTD.
GARBALLY ROAD B 3171

LUMBER SPECIALS

4x4" Cedar Post	11c per lineal foot
5x5" Cedar Post	17c per lineal foot
6x6" Cedar Post	26c per lineal foot

All price per thousand foot board measure.

Real good Grade of ⅝ by 6, ⅝ by 8, Cedar Lap Siding	$65.00
Random width shims	$21.00
1x8" Dressed Board, No. 4 common	$34.00
1x3" S4S, 4,000 lineal feet	$24.00
1x4" S4S, 3,000 lineal feet	$24.00
2x4" Dressed Utility Grade	$34.00
1x6" T. and G., Utility Grade	$34.00
1x8" Shiplap, Utility Grade	$34.00
1x6" S4S Boards	$34.00
1x8" Premium Grade Shiplap	$45.00
1x6" S4S, Utility Grade	$34.00
All materials for 50-Foot Fence	$18.00

Best of grades, lowest prices and quickest delivery service in town. We can supply everything in Lumber dressed on four sides, on two edges or rough.

ATOM LUMBER CO.
210 JOHNSON STREET WEST
(Across from E. & N. Roundhouse)
Beacon 2249 Evening, Garden 0912

SWIFT and sure traveling is done daily by Times Classified Ads. In a few hours they deliver your sales message from one end of Victoria to another. Phone Beacon 3131.

34 BUILDING SUPPLIES
(Continued)

STEWART & HUDSON LIMITED

FOR ALL HOME BUILDERS' SUPPLIES AND RETAIL LUMBER
LET US HELP YOU SAVE
on your building materials. By offering a complete service in all building supplies you can save time shopping for shortages. Our long range buying policy in world markets ensures the lowest of prices in many of your needs.

1 x 3 and 1 x 4 Dressed Utility Grade. Useful for many outside jobs around house, barn or outbuildings. Per M only $25.00

2 x 4 Dressed Utility Grade. Per M	$39.00
1 x 6 Utility Grade Shiplap	$42.00
1 x 8 Utility Grade Shiplap	$45.00

No. 3 Common Shiplap, an exceptionally good grade, what you would expect to find with Mill Run grade, can be substituted on any job usually requiring No. 1 Grade:

1 x 6 No. 3 Shiplap. Per M	$71.00
1 x 8 No. 3 Shiplap. Per M	$76.00

1 x 3 Hemlock K.D. Flooring Flat Grain, lengths 4, 5 and 6 per 100 ft only $9 50
⅝ x 4 Vee Joint Kiln Dried, lengths 4, 5 and 6 ft. Per 100 ft. $6.50
1 x 3 Vee Joint kiln dried, lengths 4, 5 and 6 ft. Per 100 ft. only $8.50
1 x 3 Window and Door Casings, short lengths, also some short mouldings. All at half price

A large variety of fence materials available including all widths palings and pickets, 4 x 4, 5 x 5 and 6 x 6 square sawn posts, split cedar posts, etc. 50 Feet picket fence complete with nails as low as $19.00
Write, phone or call for free copy of 16-page illustrated booklet "Let's Build a Wood Fence."

BUILDERS' HARDWARE DEPT.
Double Wrench set of five pieces, the handiest gadget for any home. Only 59c
Cupboard Hinges, ⅜ in. offset surface type, nickel plated. Pair 20c
Flashlights complete with bulb 74c
New Mall Electric Portable Saw 7 in. blade, cuts 2 in. on bevel, real value $64.95
Hand saws, planes wrenches, chisels, and all at attractive prices.
2-in. Galvanized Downspout, 10 ft. $1.75
2-in. Galvanized Downspout Elbows, 40c
Hardboard Flooring, unexcelled as a finish floor in kitchen, bathroom or rumpus room, sheets 11¾ x 23½ x 3-16 in. thick. A clearance special at per 100 square feet $9.50
Gyproc Wallboard, 4 x 8 sheets $2.00
Donnacona Wallboard, 4 x 8 sheets $2.40
A large paint department featuring Monamel, Monaseal, Monamel-X and the complete Flo Glaze Colorizer of 1322 colors.

SUPPLYING YOUR EVERY NEED
in cement, plaster, drain tile, roofings lath, wallboards, etc.
Heavy duty floor sanders and edgers to rent by hour or day.
Bulldozer for hire for excavation, backfilling, etc.

STEWART & HUDSON LIMITED
405 GORGE ROAD B 2171-B 2612
Retail Sales Store open Saturdays til 5 30

DRYSDALE'S
CLEAN-UP PAINT-UP
GLIDDEN PAINT SPECIALS
1c Sale This Week Only
GLIDDEN'S Rock-spar Varnish: 1 Gallon, $8.65; 2 gallons, $8.66. 1 Quart, $2.50; 2 quarts, $2.51.
4-in Nylon Brush, $4.50 value for $2.49 with each purchase of one gallon of Glidden's paint or Spred Satin.

DRYSDALE'S
BUILDERS' SUPPLIES
1720 Cook, near the ball park. G 4411

EVANS, COLEMAN & JOHNSON BROS. LTD.

Everything in CONCRETE BLOCKS

They're the modern choice for excellent insulation, durability and lasting strength at a lose cost. We have the type and the quantity you need.

IF IT'S FOR BUILDING, WE HAVE THE STOCK

EVANS, COLEMAN & JOHNSON BROS. LTD.
900 WHARF STREET B 3105

35 CARPENTERS, CABINETS

KITCHEN cabinets and interior alterations a specialty. Beacon 7312; evenings, Beacon 7325.

CARPENTRY repairs finishing and cabinets. F. Bulmer, Empire 3663, after 5 p.m.

CARPENTRY and repairs steps and verandas. Beacon 7411.

ALTERATIONS garages cabinets. We satisfy. Empire 6578 or Garden 3395.

GUTTERS and down pipes renewed Kitchen cabinets alterations. All house repairs. Miles Anwyll Empire 3970

ALL carpentry and alterations. No job too small. S Lawrence Garden 0769

CARPENTERING alterations gutters etc. Expert work. K Spoor Empire 2843

36 CONTRACTORS

HOMES designed built remodeled. Alterations repairs Cement sidewalks foundations floors septic tanks. Free estimates. F N Benson Empire 3525

ROCK blasting concreting sewer and drain installation. A J Barr Garden 5152

PHONE today. Done tomorrow. Diggers for quick service. Garden 8744.

A-1 CEMENT contract septic tanks drains cleared installed wet basements remedied Gordon H Boyes Beacon 2997

ALTERATIONS and all kinds of repairs S E Weismiller Beacon 1252

37 GLASS-IRON WORKERS

GLASS and mirrors of all kinds. Pacific Glass Ltd., 932 Pandora Avenue. Beacon 3141.

ORNAMENTAL iron and welding. Esquimalt General Repairs. Beacon 1874.

38 INSULATION AND SUPPLIES

WHY SUFFER?

As little as 12c per day assures you comfort winter and summer when insulating with 4-inch PALCO WOOL and you'll save up to 35% on your fuel bill. All work guaranteed
FREE ESTIMATES TERMS

PACIFIC COAST INSULATION & ROOFING CO. LTD.
1005 VIEW STREET VICTORIA
Beacon 3421 (Evenings Garden 7515)
In Nanaimo 680

39 PAPERING—PAINTING PLASTERING

GUARANTEED work. Painting and paperhanging by experts. Goldie & Day. Phone Colquitz 130M or Beacon 3651.

IN TUNE WITH THE TIMES

NEWS OF THE WORLD

by Tommie Walters

Just as all the world loves a lover, so the music world reveres a great master. This week **"CBC Wednesday Night"** joins in tribute to one who is rated by many as the greatest living musician, **Pablo Casals.**

* * *

This great Spanish cellist of mild manner, but high principles, has chosen to lead a somewhat obscure and secluded life in the little French town of Prades—within sight of the Pyrenees and his native province of Catalonia. **Pablo Casals,** the great composer and conductor, now 74 years of age, for the past 12 years, has steadfastly refused to leave his self-imposed exile, out of a sense of deep mourning for the Spanish Republic which was overran by the Falangists back in 1939. Not even his prolonged hunger for great music has been able to lure him from his hideway—and for a time the music world felt it might never again hear his great art.

* * *

Then came the bi-centennial of the death of **Bach. Casals** agreed to take part in a festival commemorating the composer whom he venerates above all others. But he still refused to leave Prades. "Get rid of **Franco,**" he said, "and I will come." Thus it was that musicians and admirers by the score flocked to him, instead, and the Prades Festival of last summer became a bright spot in his otherwise dull existence. **Casals** was so moved by that musical celebration that he agreed to another festival this summer—this time in Perpignan, a larger centre not far from Prades—and including music by **Mozart** and **Beethoven** as well as **Bach.**

* * *

The story of the Prades Festival and a pre-view of the Perpignan Festival will be given tonight with music presented by a number of artists who have come under **Casals'** influence. One of these will be the American violinist, **Alexander Schneider,** the man who is credited with persuading **Casals** to relax his mourning.

* * *

On CBC over CBR tonight at 8, the program includes performances of **Beethoven's** Symphony No. 1, conducted by **Paul Scherman** who has been invited to Perpignan; **Bach's** Concerto in E Major and **Mozart's** Concerto in D Major, both with Schneider as soloist; and **Beethoven's** Sonata in D Minor (Opus 31, No. 2) played by pianist **Meiczyslaw Horszowski,** who was at Prades and will go to Perpignan. The two-hour program will be produced in Toronto by **John Kannawin.**

* * *

From 7.30-8, one of **Casals'** students, the Winnipeg-born cellist, **Zara Nelsova,** will give a recital with pianist **Leo Barkin.** They will play **Boccherini's** Sonata in A Major and **Schubert's** Sonata for Arpeggione.

* * *

At 6.30 tonight **Ronald Coleman** does up some comedy of a high order on the "Halls of Ivy" over KOMO, and at the same time over on KIRO, **Bing Crosby** entertains **Rose Marie** and **Louie "Sachmo" Armstrong.** There are a pair of yarns on **"NBC Short Story"** at 7.30 over KOMO. And of course there's baseball on CKDA at 9.05.

Radio times and programs are furnished by stations and networks and are subject to last minute changes. The Times assumes no responsibility for inaccurate listings.

WEDNESDAY NIGHT PROGRAMS

Time	CKDA	CJVI	CBR	KIRO	KOMO	KJR	KVI	CJOR	CKWX
5.00	News, Roundup	Six-for One	Int'l Commentary	Ed. R. Murrow	Note by Note	Big John and Sparky	Mark Trail	Easy Listening	Mark Trail
5.15	Musical Roundup	Six-for One	Rawhide	Clifford and Clark	News	Big John and Sparky	Mark Trail	Easy Listening	Mark Trail
5.30	Musical Roundup	Square Dancing	Prelude to Dusk	World Today	Folk Tunes	Chet Huntley	Clyde Beatty	Easy Listening	Jimmy Allen
5.45	Musical Roundup	Newscast	The Question Box	News	Elmer Peterson	Scandinavian Hour	Clyde Beatty	Easy Listening	Who Am I
6.00	News and Scrapbook	Voice of the Army	News	Harold Peary Show	Halls of Ivy	News	Gabriel Heater	Voice of Army	News
6.15	Tippy's Scrapbook	Voice of the Army	Intro Wed Night	Harold Peary Show	Halls of Ivy	Edwin C Hill	News Reel	Voice of Army	Bob White Show
6.30	Tippy's Scrapbook	Gracie Fields Show	Dylan Thomas	Bing Crosby	Texas Rangers	Bob Garred	Answer Man	Easy Listening	Bob White Show
6.45	Tippy's Scrapbook	Gracie Fields Show	Dylan Thomas	Bing Crosby	Texas Rangers	Elmer Davis	Sam Hayes	Easy Listening	Bob White Show
7.00	News; Cash Clues	News	News	International Boxing	The Big Story	The Lone Ranger	John Steele	Great Gildersleeve	News
7.15	Cash Clues	Bedtime Story	News; Round-up	International Boxing	The Big Story	The Lone Ranger	John Steele	Great Gildersleeve	Dick Haymes
7.30	Housewives Holiday	My Friend Irma	Recital	Orchestra	Short Story	American Agent	Cisco Kid	My Friend Irma	Peggy Brooks
7.45	Housewives Holiday	My Friend Irma	Recital	Orchestra	Short Story	American Agent	Cisco Kid	My Friend Irma	Freddy Martin
8.00	News	Newscast	Prades' Festival	Lowell Thomas	One Man's Family	Fat Man	Name Song	News	News
8.15	Tel-Opinion	Hollyw'd Show Time	Prades' Festival	Jack Smith Show	News	Fat Man	Name Song	Navy Show	Cecil Solly
8.30	Reginald Stone	Latin Amer. Ser.	Prades' Festival	Dr. Christian	Great Gildersleeve	Town Meeting	Family Theatre	Lat. American Ser.	Gracie Fields
8.45	Reginald Stone	Latin Amer. Ser.	Prades' Festival	Dr. Christian	Great Gildersleeve	Town Meeting	Family Theatre	Lat. American Ser	Gracie Fields
9.00	News; Baseball	Treasure Trail	Prades' Festival	Mr Chameleon	You Bet Your Life	Town Meeting	Glenn Hardy	Orchestra	Treasure Trail
9.15	W.I.L. Baseball	Treasure Trail	Prades' Festival	Mr Chameleon	You Bet Your Life	Waltz Time	Fulton Lewis Jr	Orchestra	Treasure Trail
9.30	W.I.L. Baseball	Bold Venture	M. Horszowski	Beulah	District Attorney	Totem News	International Airport	Today's Hits	Fun Parade
9.45	W.I.L. Baseball	Bold Venture	M. Horszowski	Club 15	District Attorney	Ted Malone	International Airport	Sing Sings	Fun Parade
10.00	News of the Times	Six For One	News	World Final	Sam Hayes	News	I Love a Mystery	Keith Cutler	News
10.15	Baseball	Six For One	Supplement	Swap 'n' Shop	News	Dance Time	Frank Edwards	Lonesome Girl	Dream Weaver
10.30	Spinner Sanctum	Newscast	Can. Concert	Swap n Shop	Immortal Classics	Dance Time	Chuckwagon Jamb.	Vic Waters' Show	Close of Day
10.45	Sanctum and Sports	Lionel Barrymore	Can. Concert	Swap n Shop	Immortal Classics	Dance Time	Chuckwagon Jamb.	News; Vic Waters	Chapel Chimes
11.00	News and Sanctum	Dillabough Delivers	U.N. Today	Texas Jim Lewis	News	Dance Time	Chuckwagon Jamb.	Who Beat Who	News; Bill Ward's
11.15	Spinner Sanctum	Dillabough Delivers	Collectors' Items	Texas Jim Lewis	Orchestra	Dance Time	Chuckwagon Jamb.	Vic Waters' Show	Doghouse
11.30	Spinner Santcum	Dillabough Delivers	Collectors' Items	Easy Listening	Orchestra	Dance Time	Chuckwagon Jamb.	Vic Waters' Show	Doghouse
11.45	Spinner Sanctum	Dillabough Delivers	Collectors' Items	News For Alaska	News	Dance Time	Chuckwagon Jamb.	Vic Waters' Show	Doghouse

THURSDAY PROGRAMS

Time	CKDA	CJVI	CBR	KIRO	KOMO	KJR	KVI	CJOR	CKWX
8.00	News and Sports	News	News; Bill Good	Swap 'n' Shop	News	Breakfast Club	Cecil Brown	News	News, Markets
8.15	Dave Hill Show	Music of the Waltz	Breakfast Club	News	Breakfast Fracas	Breakfast Club	News	Time 'n' Tunes	Bob's Inn
8.30	Dave Hill Show	Music of the Waltz	Breakfast Club	Grand Slam	Jack Berch Show	Breakfast Club	Haven Rest	Billy Browne	News, Bob's Inn
8.45	Roving Reporter	Music of the Waltz	Laura Limited	Rosemary	Dave Garroway	Breakfast Club	Haven Rest	Billy Browne	Bob's Inn
9.00	News, Music Hall	News	BBC News	Wendy Warren	News	News	Breakfast Gang	Billy Browne	News, Pick the Hits
9.15	Empire Music Hall	Music for Thursday	Aunt Lucy	Aunt Jenny	Katherine Wise	Ann Sterling	Music	Billy Browne	Pick the Hits
9.30	Housewife Holiday	Church in Wildwood	Morning Concert	Helen Trent	Margaret Melby	Quick as a Flash	Tell Your Neighbor	Man in the House	Homemakers' Har
9.45	Housewife Holiday	Songs of Times	Morning Concert	Our Gal Sunday	Ruth and Dick	Quick as a Flash	Music	Man in the House	Waltz Time
10.00	News Dave Hill	Six-for One	Morning Visit	Big Sister	Ruth and Dick	Johnny Olson	Glenn Hardy	Never Know	News
10.15	Dave Hill Show	Six-for-One	The Happy Gang	Ma Perkins	Garden Guide	Edwin C. Hill	Tello-Test	Y Never Know	Bob White Show
10.30	Dave Hill Show	Newscast	The Happy Gang	Dr. Malone	Break the Bank	My True Story	Radio Journal	Town Crier	Let's Start Argument
10.45	Dave Hill Show	Women's Page	Waltz Invitation	Guiding Light	Break the Bank	My True Story	Garden Guide	News	Money Man
11.00	News, Listening	News, Waltz Festival	Air Kindergarten	Mrs. Burton	Double or Nothing	Betty Crocker	Ladies Fair	Backstage Wife	News and Hits
11.15	Lucky Listening	Money Man	Man and His Music	Perry Mason	Double or Nothing	Victor Lindlahr	Ladies Fair	Young Widder Brown	Perry Mason
11.30	Lucky Listening	Let's Start Argument	Man and His Music	Nora Drake	Like a Millionaire	Paul Harvey	Queen for a Day	Passin' the Buck	Guiding Light
11.45	Lucky Listening	Piccadilly Parade	Man and His Music	Brighter Day	Like a Millionaire	Sheelah Carter	Queen for a Day	Passin' the Buck	George Murray
12.00	News, Bing Crosby	News Parade	Man and His Music	News	Life can be Beautiful	News	News	News, Melodies	News
12.15	Bing Crosby Show	Picadilly Parade	News, Showcase	Cecil Solly	News	Bill Moshier	Cedric Foster	Kiddies Karnival	Ken Hughes Show
12.30	News Bing Crosby	Newscast	Farm Broadcast	Maury's Turntable	Pepper Young	Modern Romances	Harmony Hoedown	Kiddies Karnival	News, Ken Hughes
12.45	Garden Guide	Cloutiers Memories	Farm Broadcast	Maury's Turntable	Right to Happiness	David Amity	Harmony Hoedown	News; World Today	Ken Hughes Show
1.00	News of the Times	Cloutiers Memories	Week's Composer	Hilltop House	Backstage Wife	John B Kennedy	Jack Kirkwood Show	Matinee Melodies	News
1.15	Ed Farey Show	Club Diary	Week's Composer	King's Row	Stella Dallas	Music in th Air	Jack Kirkwood Show	Matinee Melodies	Ma Perkins
1.30	Ed Farey Show	Six-for-One	Arthur Godfrey	Housewives Protec.	Lorenzo Jones	Welcome Hollywood	Double or Nothing	Take It Easy	Big Sister
1.45	Ed Farey Show	Six-for One	Unesco	Housewives Protec.	Widder Brown	Welcome Hollywood	Double or Nothing	Take It Easy	Dr Malone
2.00	News, Lost, Found	Homemakers Har.	B.C. School Bdcst.	Housewives Inc.	When a Girl Marries	Ann Sterling	News	Take It Easy	Red, White and Blue
2.15	Ed Farey Show	Walter's Waxworks	B.C. School Bdcst.	Housewives Inc.	Portia Faces Life	Ann Sterling	United Nations	Take It Easy	Red, White and Blue
2.30	Ed Farey Show	Walter's Waxworks	Musical Program	Arthur Godfrey	Just Plain Bill	Benny Rubin	Matinee Musicale	Take It Easy	Double or Nothing
2.45	Ed Farey Show	Walter's Waxworks	At Home	Arthur Godfrey	Front-Page Farrell	Benny Rubin	Baseball	Take It Easy	Double or Nothing
3.00	News, Swap 'n Shop	Walter's Waxworks	Brave Voyage	Arthur Godfrey	Welcome Traveler	Hannibal Cobb	Baseball	News	News
3.15	Swap 'n' Shop	Teatime With Stars	Western Five	Arthur Godfrey	Welcome Traveler	Talk Back	Baseball	Fran Warren	News; Club
3.30	Club 1340	Walter's Waxworks	Listener's Choice	Arthur Godfrey	Aunt Mary	Frances Scully	Baseball	Mostly Music	Will Reeder
3.45	Club 1340	Birthday Party	Listener's Choice	Arthur Godfrey	Woman in My House	Airy Notes	Baseball	Mostly Music	Tea With Stars
4.00	News; Jo-Jo	News Fort Street	Sunshine Society	Curt Massey	Woman's Secret	Afternoon Session	Fulton Lewis	Mostly Music	News
4.15	Jo-Jo	Fort Street Show	Sunshine Society	Strike It Rich	Road of Life	Playground News	Frank Hemingway	Mostly Music	Cal George Show
4.30	Kiddie Kapers	Club "15"	Sea Leagues	Strike It Rich	Linda's First Love	Women's Page	Behind the Story	Club "15"	Cal George Show
4.45	Kiddie Kapers	Sammy Kaye	Man With a Song	Clifford and Clark	Dr. Paul	Bob Eberly	Sam Hayes	Easy Listening	Star Time

"NEWS OF THE TIMES" PRESENTED TWICE DAILY . . . At 1.00 p.m. and 10.00 p.m.—C K D A

Television For Wednesday

KING—TV—SEATTLE, WASH.

5.35	Short Subject	7.55	Baseball
5.45	Time for Beany	10.30	Wrestling
6.00	Kukla, Fran and Ollie	11.10	Suspense
6.30	To Be Announced	11.40	Nightcap Final
7.00	Range Rider		
7.30	Yesterday's Newsreel		

39 PAPERING—PAINTING
(Continued)

PAINTING and decorating and plaster patching. Beacon 7411

PAINTING, papering. Complete decorating service. C Schattenkirk Garden 7391

PLASTERING stucco and stucco paint ing at reasonable rates Colquitz 313 K

$10 and up papers that room includes paper. D. Smythe Beacon 3837

EXTRA SPECIAL RATES THIS WEEK
PAPERHANGING PAINTING ETC
Fast Clean Efficient Service
ACME DECORATORS Est. 22 Years
T HARKER Empire 8773 Empire 7959

WEBB & SON Garden 6827 Paperhanging Painting. Quick clean reliable. First class workmanship. Thirty years experience Victoria

ALL types painting and decorating brush and spray. Paperhanging texture work. Estimates free. Terms if desired
FRANK CLARKSON LIMITED
922 Pandora Avenue Garden 7838

GEO E Goodwin Painting paperhanging decorating contractor. Estimates terms. Empire 8844. Satisfaction guaranteed. Est 1911. Formerly of Regina

LENNAX BROS. paperhanging interior decorating exterior painting spraying. Estimates free. Phone Beacon 4752

40 PLUMBING AND HEATING

COLORED fixtures. Victoria Plumbing Co., 1305 Cook Street. Garden 1553.

BIRTWHISTLE & GREENWOOD
PLUMBING and HEATING
FOR PROMPT EFFICIENT SERVICE
BEACON 2443 OR GARDEN 0821

41 ROOFING AND SUPPLIES

ASPHALT SHINGLES AT THEIR BEST
Our Experience From 36 Years to Stand the Test
DUROID — BARRETT — ACE-TEX
Consultation and Estimates Free
PARKER, JOHNSTON LTD.
734 Johnson Street Phone B 6332
Night, E 5961 - E 0375.

BROCK ROBERTSON
ROOFING AND INSULATING CO
Established 1910
2100 DOUGLAS STREET
Phone Empire 9644. Night, Empire 5452

MISCELLANY

42 ARTICLES FOR SALE

LADY'S bicycle, $22.50; Royal Standard typewriter No. 5, $35. Garden 2357.

TENT, 14'x14', 5' wall, good condition. Phone Beacon 5292.

BROADLOOM Axminster seamless rug, all-over pattern, soft colorings, 9'x10' 6", $65. Empire 1463.

RECONDITIONED floor model console radio, General Electric, $15. Garden 0924.

KODAK camera 3.7, as new, cost $60, sell for $25. Beacon 5617.

BABY buggy and babee tenda, good condition. Garden 5744.

ICE refrigerator, almost new, 75 pounds capacity, $35. Empire 6141.

BEATTY Washing Machine, almost new, $100. Box 2474 Times.

FOR sale, Maytag washer in good condition. Phone Empire 0722, after 5 p.m.

FOR sale, drill press, wood lathe and quantity of band tools. Must be sold this week. Apply 948 Cowichan Street.

FOR sale, baby stroller, almost new. Garden 6287.

SAILS for snipes or any yacht or boat made to order. F. Jeune and Bro. Ltd., 570 Johnson Street. Garden 4632.

FOLDING playpen $6.50; collapsible carriage, clean and in perfect running order, $15; commode chair, $4.95; all-enamel Ace ice box perfect condition, $19.50. Phone Ray Whellams, Garden 1761.

BY Jove! Have you tried our famous milkshakes at The English Sweet Shop, 738 Yates.

BEATTY vacuum, highchair, playpen, small crib, two-burner gas plate, chest of drawers, drop-leaf table. De Luxe Variety Store, 1019 Cook. Empire 9833.

IT takes no time to place a Times Classified Ad. Our ad takers give you quick, expert and courteous service. Phone Beacon 3131.

42 ARTICLES FOR SALE
(Continued)

RIDING habit, worn once, sage green, about size 14, $25. Garden 3660.

MAROON pram in good condition Empire 4325

CRESS Callous Salve—Now get relief. Your druggist sells Cress.

FOR weddings: Wooden bowls and servers, hand-beaten copperware.
B.C. CRAFTHOUSE 884 Fort Garden 1569

SANITARY scales choppers also adding machines, cash register. Owen & Richardson 939 Johnson Empire 9353

A VERY good pair of skis, with poles $10. 3175 Somerset Street.

GARDEN hose, plastic or rubber $7.25 to $10.95. Burnside Hardware Empire 2313

PAWNBROKER
MONEY LOANED ON ANYTHING OF VALUE (Except Clothing)
MARTIN BOAS, Prop.
Garden 5354
1415 Government Opp. Mc & Mc

McCLARY electric rangette practically new bargain $50. Automatic gas water heater excellent condition $75. Beacon 1934 or Beacon 3425

FOR RUBBER STAMPS DIGGON'S

BABY cribs new, unused, unpainted, made to use also as bassinet, playpen and child's bed, $15. Empire 0962

Automatic Defrosting
Is Built into the New NORGE REFRIGERATORS Now on Display at
C. Tayler Home Appliance Co.
1436 Government Street Empire 3281

43 CHINA — ANTIQUES

DE RODIL, Importer. Antiques bought and sold. 853 Fort, Garden 7514.

43 CHINA — ANTIQUES
(Continued)

PERSIAN ARTS AND CRAFTS
"Where East Meets West"
AUTHENTIC RUGS and EMBROIDERIES
907 Government

SYDNEY REYNOLDS LTD.
"THE QUALITY PEOPLE"
DIRECT IMPORTERS OF THE WORLD'S FINEST CHINA AND CRYSTAL
OPPOSITE EMPRESS HOTEL

44 CLOTHING

SPRING special. Nylon dresses $12.95, smartly styled, specially priced. Lady Elizabeth Shoppe 833½ Fort Garden 3644

45 FURNITURE

ATLAS Mattress Shop. All types of mattresses box springs. Hollywood beds, upholstering boat cushions and nook seats. Alterations and repairs. 2714 Quadra Street at Hillside Garden 4925

GOOD USED FURNITURE, STOVES for less. Reliable Furniture 541 Johnson

$10 allowance for your kitchen table and chairs (in any condition) as part down payment on any new chrome suite at HUMBER'S WAREHOUSE. Choose from the biggest selection we've ever shown, a whole floor full of beauties

AXMINSTER rug, 9x10.6, good condition $39.50. Island Trading Co., 1415 Government Garden 5354.

THE last word in Upholstery is what you get when Hanley does the job! Colorful durable fabrics, beautiful washable plastics, none better workmanship, way down prices. Free estimates. R G Hanley 921 Fort Garden 1813

CHESTERFIELDS RE-COVERED AND MODERNIZED
FREE ESTIMATES
HAGEL'S CHESTERFIELD HOUSE
536 JOHNSON STREET Garden 3042

45 FURNITURE
(Continued)

Oak China Cabinet, concave glass	$37.50
Natural Finish Drop-leaf Table, four chairs	$19.50
Large Oak Book Shelves, glass doors	$19.50
Open Book Shelves, painted	$ 7.50

SEED'S FURNITURE
1111 Fort Street Empire 0622

OLD PRICES STILL IN EFFECT AT MACDONALD'S LIMITED ON ELECTRICAL APPLIANCES
While Existing Stocks Last
HURRY!
VICTORIA'S LARGEST ELECTRICAL DEALERS
712 YATES STREET

Mc & Mc Summer Furniture
BIGGER STOCKS
BETTER SELECTIONS

Lounge, adjustable, well-filled mattress, rubber-tired	$42.30
De luxe hammocks	$5.97 to $9.95
Lawn umbrellas, finest quality, variety of sizes and styles	$13.40 to $76.65
Camp cots	$6.95
Deck chairs, adjustable	$18.25
Folding chairs, Cape Cod chairs, porch chairs, etc., from	$4.65

Whitewood serving trays, coffee tables, etc.

McLennan, McFeely & Prior Limited
1400 GOVERNMENT ST. PHONE G 1111

45 FURNITURE
(Continued)

ANNUAL SPRING CARNIVAL

Now in progress, and offering you scores of wonderful NEW values in Furniture, Drapes and Floor Coverings.

STANDARD FURNITURE COMPANY
RIGHT THROUGH—YATES TO VIEW

THIS WEEK'S BARGAINS FROM THE TRADE-IN DEPARTMENT

Enamel Garbage Burner	$37.50
Walnut Finish Dining Room Table	$45.00
2-Piece Chesterfield Suite (almost new)	$97.50
3-Piece Chesterfield Suite	$55.00
Walnut Bedroom Suite—Complete with spring and spring-filled mattress	$135.00
6-Piece Dinette Suite	$62.50
Oak Buffet with mirror back	$25.00
Crib and Mattress	$19.00

HOME FURNITURE CO.
825 FORT STREET (Above Blanshard)
Beacon 5138

Specials in Used Furniture

5-Piece Walnut Bedroom Suite	$112.50
Small Wardrobe Trunk	$22.50
9 x 12 British India Carpet, good condition	$225.00
3-Piece Wine Velour Chesterfield Suite	$129.50
Blue Tapestry Converto	$54.50

HOLLAND BROS. & CO.
824 FORT STREET E 0913

BUY FOR LESS
Many Folks Say "It's the Most Reasonable Place in Town" For All Classes of Used Furniture
WALLY GRAY'S BARGAIN WAREHOUSE
851 Balmoral Road G 4913
"Used Furniture For Less"

46 STOVES—FURNACES REPAIRS

AUTOMATIC gas range never used. Can be seen at 1623 Belmont Avenue Suite 2.

OIL BURNERS
CYCLOS KEMAC FAWCETT
Clean efficient operation guaranteed.
C TAYLER HOME APPLIANCE CO.
1436 Government at Cormorant E 3281

FURNACES repaired and installed. All work guaranteed. Shaw Sheet Metal, 1317 Wharf Street. Beacon 2342.

ADDISON-NORGE Gas Range, $149.50.
EAGLE SALES AND AGENCY
1016 Fort Street Beacon 3923

SMALL Beach range with white high shelf and waterfront, $55. Carter's Stove Store, 820 Fort. Empire 3511.

HEATERS ranges, electric and gas stoves, new and used. Peden Stove Store 723 Johnson Empire 1451

FURNACE repairing and installation, air conditioning. Free estimates. Hugh Neuman Garden 2003

McCLARY furnaces, air conditioning, repairs. Model Sheet Metal 2910 Douglas Street Empire 3915

47 MOTORCYCLES, BICYCLES

SMALL girl's bicycle, A1 condition, suitable up to 10 years. 438 Heather Street.

BICYCLE repairs and supplies. Crowther Bros. 854 Yates (near Atlas)

BICYCLE repairs. All work guaranteed. Bernard Ltd 1410 Douglas Garden 5011.

B.S.A. 250cc. Also 125cc, as New at a Big Saving
Autocycles From $60.00
Triumphs Nortons, Velocettes, Harleys and Indians at All Prices and Guaranteed
R. SHANKS & SONS
Douglas Street North of Fountain Circle

GOOD STOCK
C.C.M. and RALEIGH BICYCLES
WHEEL and SPORTING GOODS
KEYS CUT WHILE YOU WAIT
BIKES FOR RENT
All Week, Including Wednesday Afternoons and Sundays
HARRIS' BICYCLE STORE
758 Fort Street Phone Garden 7824

Put Your Youngsters on Wheels

C.C.M. TRICYCLES	$16.50, $17.95, $18.95
WAGONS	$3.25, $5.95 to $17.50
SCOOTERS	$3.25, $5.95 $8.95
PEDAL CARS	$4.25, $5.95 to $10.50
METAL WHEELBARROWS	$2.25 Up
ROLLER SKATES	$1.89 to $5.95
FOLDING GO-CARTS	$12.50, $14.95

ROBINSON'S
1307 Broad Street Empire 6212

It's BOB PEDEN'S LIMITED
For BICYCLES and WHEELED GOODS
First-class Repairs
646 Johnson Street Empire 2815

BICYCLES
Just Like New
GUARANTEED 12 MONTHS
ENGLISH 3-SPEEDS $39.50
Pure Rubber Inner Tubes 26" x 1⅜" 50c
BICYCLES overhauled $2.75
VICTORY CYCLE WORKS
585 JOHNSON STREET

48 MUSICAL INSTRUMENTS

LARGE drum with parts, kettle drum and cymbal; large Chinese Tom-Tom, $100. Garden 2357.

AN UPRIGHT grand piano, splendid condition. 525 Falkland Road.

WANTED for cash, two grand pianos. One inexpensive suitable for studio. Please state make, price, address etc. Box 2385 Times.

CAVE Piano Store. See us for guaranteed used pianos. 745 View Street. Garden 2512

51 ARTICLES WANTED

WANTED—OLD STAMPS
Canada prior to 1900 also British Colonial and United States collections. Send description. Harry Weiss, 5615 Monkland, Montreal 28.

50c
Hauls that old stove or furnace from your yard. Beacon 5814

WANTED Men's good suits and light overcoats. 809 Fort Street

HIGHEST prices for your old gold. Rose's Ltd. 1317 Douglas Street

WANTED. Used furniture. Holland Bros. & Company. Empire 0913.

51 ARTICLES WANTED
(Continued)

RAGS old clothing bought any quantity. Also metals. Good prices. Island Junk Co. Empire 6343 day or night.

WE buy estates of jewelry and antiques, etc. K. A. McLeod Co. Ltd. the Old Gold Shop 1111 Douglas Street. Garden 2724.

THE Salvation Army Social Service Dept. urgently requires clothing, bedding, furniture and salvage. Call Garden 7612 for van to call.

WANTED—Good used furniture. Seeds' 1111 Fort Street. Empire 0622.

52 BOATS — ENGINES REPAIRS

21-FOOT cabin boat, Gray engine and clutch. All set for the season. Empire 6585.

MARINE radio, Spilsbury & Hepburn Epcol Fisher Troller Ekolite sounders. Radio Specialties, 546A Johnson. Beacon 2725.

ANGUS MARINE SALES AND SERVICE. Specialized parts and repair service. 564 Yates Street. Garden 7431.

ORR Marine Distributors Ltd. Island agents for Chrysler marine engines and parts. 30 Kingston Street. Beacon 2108.

EXCEPTIONALLY well built rowboat, 11 foot, carvel built, $95 or nearest offer. Garden 9905.

D. H. DAKIN
DIESEL MARINE ENGINEER
Gasoline - Diesel - Repairs
Complete Installations
Diesel and Gasoline Engines For Sale
Phone Beacon 7521 355 Gorge Road West Victoria

COMPLETE STOCK
MARINE PAINTS
ENAMEL AND VARNISHES
Including Copper Paints made by Manning Mitchell, Sherwin Williams, Bapco and International.
SHIP CHANDLERS
(McQUADE'S LIMITED)
1314 Wharf Empire 1141

PLASTIC
WINDSHIELDS AND WINDOWS
Rigid and Flexible.
Cut to size and formed to pattern.
INDUSTRIAL PLASTICS
1415 Store St. (Opp. E & N. Depot) Garden 5814

BOATS
- 10 to 16-Ft. Inboard Power Boats
- 18 to 36 Ft. Sport Fishing Craft
- Boats of All Types Built to Order

Inquiries Welcomed.
(Doug) VOGLER'S SEACRAFT
Empire 0412 3041 Douglas Street

OPEN launch excellent condition, ideal for fishing or pleasure. Phone Empire 0408. Apply 419 Bay Street.

SPRING OVERHAUL
Have your boat sparkle and purr. Consult Foster's Shipyards, 419 Bay Street. Empire 0408. Reasonable rates.

FOR
PARTS and REPAIR SERVICE
ON EVINRUDE OUTBOARDS
O.B. FALCON BRIGGS & STRATTON
GRAYMARINE
GENERAL MOTORS DIESEL
ORR & JAMES LTD.
3216 WHARF STREET Garden 3431

57 FARM IMPLEMENTS

PEDEN, GOODMAN & McKENZIE LTD.
507 Cormorant Street Beacon 7611
YOUR JOHN DEERE DEALER
Tractors, Spreaders, Cultivating Equipment now on display.
See the Amazing New "Gould's" Shallow Well Pump in action!
EVERYTHING IN HARDWARE

FARM EQUIPMENT

1949 Earthmaster Tractor: Complete with hydraulic lift, lights, plow, disc, cultivators. This tractor is like new. Complete outfit only $1050
1946 Ford Tractor. Overhauled Guarantee $925
One—Used McCormack-Deering Ensilage Cutter.
One—Used Ford 6' Tandem Disc.
One—Used Ford double 12" Plow.
One—Used Gardener Tractor with plow, disc, and cultivators.

NATIONAL MOTORS
LIMITED
TRACTOR DIVISION
835 VIEW ST. Garden 8177
Dealers for
Ford and Fordson Major Tractors

SHORTAGE OF STEEL CAN STEAL YOUR PROFITS
See Our 1951 Allotment Today
TRACTORS to Suit Your Farm
SIDE DELIVERY RAKES
DISK HARROW PLOWS
CHAIN HARROWS
CULTIVATORS and HOES
Don't Delay—Call
FARWEST MOTORS LTD.
Garden 8174 971 Yates Street

58 MACHINERY

8-INCH St. Paul hoist with gravel box, Box 2459, Times.

AUTOMOTIVE

59 AUTOS FOR SALE
(Continued)

1931 Durant sedan 1951 license. Best offer. Garden 1557.

DAVIS MOTORS LTD.

Four New Tires and New Battery With Each Passenger Car

1949 PONTIAC STREAMLINER SEDAN hydramatic drive, heater, etc. $2750
1949 PONTIAC SEDAN COUPE, heater, etc. $1950
1948 PONTIAC DE LUXE SEDAN, heater, etc. $1695
1947 BUICK SUPER SEDAN, one owner, lovely condition $1995
1947 FORD SEDAN heater $1295
1946 OLDSMOBILE SEDAN, heater $1450
1938 FORD COACH $495
1937 BUICK SEDAN $575

50 More Cars to Choose From.
FOUR NEW TIRES, NEW BATTERY AND 1951 LICENSE WITH EACH CAR
Opening Evenings Till 9 p.m.

For after-hours information, please phone any of the following salesmen:
HAROLD BRUNELL, Empire 6129
GLENN O. SMITH, Empire 7309
SAM TAYLOR, Beacon 4500
GUY MORLEY, Garden 5218
JACK CLEMENTS, Albion 284X
BINKIE TISDALL, Empire 1644

DAVIS MOTORS LTD.
BUICK — PONTIAC — VAUXHALL
G.M.C. TRUCKS
QUADRA STREET, between Fort and View
GARDEN 8154

Come Higher Up For Higher Value!
LET US PROVE TO YOU THAT OUR PRICES ARE 10% TO 20% LOWER

'50 PLYMOUTH SEDAN. 2,400 miles on this outstanding model. Cannot be told from new, and a dream to drive $2295
'50 MORRIS MINOR. This is the real posh convertible model, TORK suspension, radio. All this and summer too $1295
'49 PLYMOUTH SEDAN. Top mechanical condition, heater, seat covers, not a mark on this car. Smilage motoring here at $1995

HANDYMAN SPECIAL
'41 FORD SEDAN. Mechanically very good. There is some bodywork to do, but a week's spare time work will earn you $500 and look at our price $695

MORE VALUE!
'47 DE SOTO SEDAN. Beautiful Chrysler Blue with Custom radio, heater, sun visor, foglights, spotless condition. One owner since new. Priced well below market $1895
'39 CHEVROLET SEDAN. This is that sought-after model. One of Chev's best and a "best buy" at $945
'33 FORD COUPE. New paint job, spotlights. A really smart car that's more than a gift at $295

GREENHOUSE MEN—GARDENERS
'40 DODGE ONE-TON FLAT DECK. This should be right down your alley. It is the job of 1,001 uses, and only $595

"For the Best Deal in Town"
It's Always
OLSON'S BARGAIN LOT
1036 Yates Street
Garden 1144
Open Till 9 p.m.

DEALERS FOR
CHRYSLER—PLYMOUTH and FARGO TRUCKS
Your Choice of Two
1951 British Rover "75" Sedans
at the old price—See us today—
ONE OF BRITAIN'S FINEST
MASTERS MOTOR CO., LTD.
815 VIEW STREET PHONE E 3541

GOLD SEAL USED CAR
RECONDITIONED AND GUARANTEED WITH WRITTEN WARRANTY
1941 PLYMMOUTH SEDAN. Radio and heater $1195
1947 MERCURY SEDAN $1475
1949 DODGE ONE-TON EXPRESS. Four-speed transmission $1695
And Many More.
J. M. WOOD MOTORS
1061 YATES G 7196 Lot 837 Yates
DODGE—DE SOTO—DODGE TRUCKS

1950 PONTIAC SEDAN with grey-green finish. White-wall tires. Equipped with spotlights, foglights, Custom radio and air-conditionng unit. The car for the discriminating buyer that will stand the test of time. Only 1,200 miles on this beauty. Note the price of a new model, then see this today $2575
OUR TRANSPORTATION SPECIAL
1938 NASH SEDAN. Air conditioning unit. Real value $395
PRINCESS AUTO SALES
848 YATES STREET GARDEN 7421

59 AUTOS FOR SALE
(Continued)

WILSON MOTORS LTD.
Yates at Quadra
E 1108 Open Evenings E 1108
THE HOME OF BETTER USED CARS FOR LESS

'49 OLDS Sedan, Rocket $2995
'49 OLDS Coach, Rocket 2795
'50 CHEV. Coach 2095
'47 BUICK Sedanette 2095
'46 BUICK Sedan 1995
'49 CHEV. Sedan 1995
'49 MERCURY Sedan 1995
'49 CHEV. Sedan, radio and heater 1950
'49 CHEV. Sedan 1895
'49 PONTIAC Coach 1895
'47 OLDS Aero Sedan 1795
'48 CHEV. Aero Sedan 1795
'49 METEOR Coach 1695
'48 DODGE Sedan, radio 1695
'47 CHEV. Sedan 1525
'47 CHEV Coach 1450
'46 PONTIAC Sedan, radio & heater 1425
'49 MORRIS Oxford 1395
'49 HILLMAN Custom heater 1345
'47 FORD Tudor 1350
'47 FORD Sedan 1295
'41 BUICK Sedan 1195
'41 BUICK Sedan, radio & heater 1245
'41 PACKARD with overdrive 1145
'50 PREFECT Sedan 1095
'42 CHEV. Aero Sedan 1050
'41 PLYMOUTH Sedan 1045
'41 PLYMOUTH Coach 1025

WILSON'S RED SPOT SPECIAL
1949 CHEV. 2-Door. In beautiful condition and heater equipped. Outstanding value at our drastically reduced price of $1745

Good Value Cars
ON OUR YATES STREET BARGAIN LOT

1942 CHEV. 2-Door $995
1940 CHEV. 2-Door 895
1939 CHEV. 2-Door 895
1940 PLYMOUTH Sedan 895
1938 FORD Convertible 850
1939 DODGE Sedan 850
1940 CHEV. 2-Door 825
1940 PLYMOUTH Coupe 795
1938 CHEV. 2-Door 695
1938 HUDSON 2-Door 595
1937 CHEV. 2-Door 595
1935 DODGE Sedan 450
1936 CHEV. Sedan 395
1937 FORD Sedan 345
1934 FORD COUPE 295
1934 PLYMOUTH Coach 195
1929 PLYMOUTH Sedan 95

TRUCKS
COME AND SEE THESE LOW-PRICED QUALITY TRUCKS.
1949 CHEV. Sedan Delivery $1695
1948 CHEV., one-ton 1295
1948 WILLYS half-ton Pick-Up 1295
1947 FORD half-ton Panel 1045
1946 CHEV. half-ton Panel 995
1941 CHEV. Sedan Delivery (as is) 695
1947 FORD Panel (as is) 650
1948 THAMES Van. (as is) 595
1937 CHEV. half-ton Panel (as is) 525
1928 STUDEBAKER Pick-up (as is) 95
1940 G.M.C. two-ton (as is) 495
1940 CHEV. half-ton Panel (as is) 450

REMEMBER
A Good Deal Depends on a Good Dealer

NATIONAL MOTORS LIMITED
YOUR FORD AND MONARCH DEALER
VICTORIA'S HIGHEST TRADER
A.1 USED CARS AND TRUCKS

Dutch Auction!
These two cars are going to be sold. They will drop $20 every day until sold.
1947 CHRYSLER ROYAL SEDAN, heater, black finish. A real clean car. A.1 throughout. Price $1695
1939 NASH SEDAN. Air-conditioning unit, tires and motor good; paint, upholstery in good condition. Price $695

1951 FORD CUSTOM SEDAN. Heater, low mileage, new car guarantee $2595
1950 FORD CLUB COUPE. Heater, low mileage. A.1 condition $2195
1949 OLDSMOBILE SEDAN. Heater, radio, low mileage, A.1 condition $2050
1949 METEOR SEDAN. Heater, white-wall tires. A.1 condition $1850
1949 CHEVROLET TUDOR. Low mileage. A.1 condition $1775
1948 DODGE SEDAN 16,000 Miles, A.1 condition. A real buy $1695
1946 MONARCH SEDAN. Heater, A.1 condition $1425
1941 FORD COUP. Radio and heater, visor $595
1941 FORD COUPE. Heater, A.1 condition $925
1940 DODGE SEDAN. Heater. A real clean buy $950
1939 DE SOTO SEDAN. Custom radio, overdrive $775
1938 FORD SEDAN. Paint, tires like new $695
1947 FORD HALF-TON PANEL. A.1 condition $1195
1946 FORD HALF-TON PICK-UP A.1 condition $1025

Terms and Trades
Many More to Choose From
All Models - All Makes - All Prices
Two Lots
819 YATES ST. and VIEW ST.
Open Evenings to 9.30.
PHONE G 8177

1950 CARS — TRY SUPER SERVICE.
CORNER JOHNSON AND BLANSHARD

59 AUTOS FOR SALE
(Continued)

LOUIS NELSON LTD.
810 JOHNSON STREET Empire 6113
KAISER - VANGUARD - TRIUMPH

1950 VANGUARD SEDAN, 6,000 miles $1695
1950 MORRIS MINOR CONVERTIBLE, radio and heater, 6,000 miles $1275
1950 LAND ROVER, dual purpose car or tractor $1150
1949 VANGUARD SEDAN, three-month guarantee $1495
1948 WILLYS STATION WAGON, radio and heater, first-class condition $1295
1947 DODGE FLUID DRIVE SEDAN. Very good condition $1695
1946 PACKARD CLIPPER FIVE-PASSENGER COUPE, completely equipped $1695
1947 HUDSON COUPE, one owner $1275
1941 FORD COACH, very clean $875
1938 FORD SEDAN, radio and heater $695

TRUCKS
1950 MERCURY ½-TON PICK-UP, 8,000 miles $1695
1948 FORD ½-TON EXPRESS, perfect condition $1195

USED CAR LOT OPEN TO 9 P.M.
815 PANDORA AVENUE
Phone Empire 6113

GOOD LOW-PRICED TRANSPORTATION
WE HAVE THE CARS TO SUIT AND THE PAYMENTS TO FIT EVERYONE
Drop In and See These At 800 Pandora Ave.

50 PREFECT SEDAN $1195
50 FIAT CONVERTIBLE $895
49 MORRIS COACH $1095
48 HILLMAN SEDAN $795
46 FORD SEDAN $1195
42 FORD SEDAN $1095
41 FORD SEDAN $995
40 NASH SEDAN $795
40 FORD SEDAN $895
39 MERCURY SEDAN $795
39 PONTIAC SEDAN $650
39 BUICK SEDAN $895
38 FORD SEDAN $650
37 SINGER COACH $195
37 CHEV. TUDOR $650
37 FORD SEDAN $495
35 BUICK SEDAN $695
34 CHEV. TUDOR $395

A.A.A.
40 DODGE PANEL $695
46 STUDEBAKER ½-TON PICK-UP $950
49 AUSTIN STATION WAGON $1195

GLADWELL MOTORS LIMITED
VICTORIA'S VOLUME DEALER
B 2111

DAVIS MOTORS LTD.
SPECIAL PRICE CHALLENGERS
1949 PONTIAC TWO-DOOR SEDAN COUPE $1750
1948 FORD SEDAN $1295
1947 CHEVROLET TWO-DOOR SEDAN $1295
1938 BUICK SEDAN $395
1946 CHEVROLET ¾-TON PICK-UP $795
1949 STUDEBAKER ½-TON PICK-UP $1350
DAVIS MOTORS LTD.
900 FORT STREET PHONE G 8154
Open Evenings Till 9 p.m.

K-M AUTO SALES
B 5822
1101 YATES AT COOK STREETS
BETTER CARS FOR LESS

AUSTIN SHEERLINE
A-125 SEDAN. This car only used as a demonstrator, fitted with radio and heater. Will sell for $1,600, below list price.
B 1032 951 Yates Street

59 AUTOS FOR SALE
(Continued)

Last Chance At Low Winter Prices

1950 AUSTIN A-40 SEDAN. Heater and defrosters, black finish, low mileage $1495
1949 A-40 SEDAN, metallic blue $1295
1948 STANDARD "8" Convertible $750
1941 AUSTIN 10 TOURING SEDAN. Two-tone grey and blue finish. Only $650
1947 AMERICAN OLDSMOBILE SEDAN, has Custom radio, heater, sunvisor, etc. $1895
1941 PLYMOUTH SEDAN $925
1940 CHEVROLET SEDAN, Blue finish $845
MECHANICS' SPECIAL
1937 FORD COACH $245

THOMAS PLIMLEY LIMITED
1010 YATES STREET Established 1893
Phone Garden 7161
Evening Calls, Beacon 5966, Jack Harris

FRANK IVINGS' GARAGE
SPECIAL
Owner Leaving Town. Must Sell
1950 PONTIAC TWO-DOOR SEDAN
Hurry For This One At
$1995
We Will Consider Your Car in Trade
Phone EMPIRE 9722

1936 CHEVROLET COUPE, GOOD '51 LICENSE PRICE, $175
TERMS, $10 CASH, $10 MONTHLY
SANGSTER'S VETERAN AUTO MART LTD.
1824 QUADRA B 3213

1939 CHEVROLET SEDAN DELIVERY. Good condition $695
A Number of Other Cars to Choose From At
THOMAS ATKINSON GARAGE
Empire 3131 Evenings. Garden 4242

1946 CARS — TRY SUPER SERVICE
CORNER JOHNSON AND BLANSHARD

HAWKES BROS. GARAGE
SELECTED USED CARS
1949 PONTIAC SEDAN COUPE, low mileage, underseat heater $1895
1948 CHEVROLET TWO-DOOR SEDAN, heater, new battery and tires $1650
Empire 0641 Moss and Fairfield

JAMESON SPECIALS
1946 PONTIAC sedanette. Heater, fog lights $1195
JAMESON MOTORS LTD.
740 Broughton Street. G 8353

60 AUTOS WANTED

1940-1950 CARS WANTED. Top prices paid for Dodge, Plymouth, Chevrolet, Pontiac, Ford, Meteor, etc.
PRINCESS AUTO SALES
Garden 7421 848 Yates Street

61 AUTO FINANCING INSURANCE

AUTOMOBILE FINANCING
Automobile purchases financed on monthly payment plan
Conditional sales agreements discounted
Reasonable Rates Prompt Service
ISLAND FINANCES LTD
1112 Broad Street Garden 6831

CAR INSURANCE COSTS ONLY $14 to cover in B.C. to get a pink card.
J. W. BUCKLER INSURANCE AGENCIES
124 Pemberton Building Empire 2144

PURCHASE YOUR CAR AT 50% REDUCTION IN CARRYING CHARGES
4½% INTEREST ON UNPAID BALANCE
GILLESPIE HART & CO. LTD.
611 FORT STREET GARDEN 1161

62 AUTO REPAIRS ACCESSORIES

SPEEDOMETER and wiper repairs. Chet Dowman. 724 Johnson. Empire 1411

MOONEY'S
We are SPECIALISTS IN—
AUTO BODY REPAIRS
And
PAINTING
No Job TOO LARGE or TOO SMALL
Mooney's Body Shop
940 FORT
—RITE THRU—
E 4177 937 VIEW

62 AUTO REPAIRS ACCESSORIES
(Continued)

Let Us Save You Money on Battery Service
WE KNOW HOW
JONES BROS. BATTERIES
1314 QUADRA STREET Empire 8629

AUSTIN OWNERS
Special on Wheel Balancing!!
We recommend a check on wheel alignment and tire balance every 5,000 miles—and we have the precision equipment to do it right.
SPECIAL FOR AUSTINS
$1.50 per wheel plus Weights
TAKE A LOOK AT YOUR TIRES! ARE THEY SCALLOPED AND SHOWING UNEVEN WEAR?
If so, this is caused by the tires being out of balance and that is what we have a balancing machine for.
With summer driving coming up, this is the way to make your tires last a long time.
COME IN TODAY! TAKE ADVANTAGE OF THIS OFFER RIGHT NOW!
THOMAS PLIMLEY LTD.
1010 YATES STREET VICTORIA, B.C.
Est. 1893 G 7161

63 TRUCKS — TRACTORS TRAILERS

1936 DODGE half-ton Pick-up. $225 cash. 2312 Vancouver Street. Phone Empire 9726.

MR. TRUCK OWNER
Are you busy? Well, we're not too busy to give you immediate service.
Drive your truck into us right now and get all these little things fixed up for perfect summer performance.
Have that radiator checked over, anti-freeze drained out, brakes and chassis inspected or a good motor tune-up.
FARWEST MOTORS LIMITED
VICTORIA'S EXCLUSIVE ALL-TRUCK GARAGE
Garden 8174 971 Yates Street

RENTALS

65 HOTELS

HOTEL SHERWOOD
New management—Miss R. Solomon. Daily, weekly and monthly, reasonable rates. Located in downtown Victoria.
723 Yates Street Garden 0148

CRAIGDARROCH Guest House. Single and double rooms. Special attention given to elderly persons. Beacon 6441.

ABERDEEN HOTEL
Attractive, quiet surroundings.
Hot and cold water in every room.
Close in. Dining-room
941 McCLURE STREET Garden 3742

CRAIGMYLE Guest House. 1037 Craigdarroch. Mrs. Gannon. Garden 9931.

RITZ HOTEL
719 FORT STREET
In the centre of town. Comfortable rooms with hot and cold water. Steam heat. Elevator service and light housekeeping privileges. All furnished apartment with electric ranges and refrigerators. Reasonable weekly rates. Transient or permanent.
EMPIRE 1021

66 ROOMS, FURNISHED

COMFORTABLE furnished rooms; double or single; reasonable rates. City centre. 1312 Government Street.

ROOM, nice district; hot plate; $7.00 weekly; garage. Garden 7442.

67 ROOMS, HOUSEKEEPING

FURNISHED housekeeping room, no linen or dishes, $14 per month. Empire 7412.

LARGE room and kitchenette with sink and gas. Available now for three months only. 1228 Fort. Garden 5365.

LARGE, comfortable basement housekeeping room; also ground floor sleeping room. Close in. Phone Garden 3542.

COMFORTABLE housekeeping room; close to park, sea and bus. Beacon 1737.

LARGE room, all found, vicinity Arena and Central Park. Beacon 1978.

NICE furnished bedroom; phone, light, water, heat supplied; no linen; $22.50. Housekeeping privileges if desired. Close to buses and Jubilee Hospital. Garden 7557, after 5 o'clock.

FURNISHED light housekeeping room; sink and cupboards. Garden 3750.

LARGE, bright, light housekeeping room, separate kitchenette. Near city, park, sea. Fairfield. $7 week. Empire 1668.

LIGHT housekeeping room to rent. 1168 North Park Street.

67 ROOMS, HOUSEKEEPING
(Continued)

LARGE, well-furnished room; hot and cold water; all housekeeping facilities. Foul Bay at Oak Bay. Phone Beacon 1950.

FURNISHED or unfurnished suite or as separate rooms. Lots cupboard space. Cook Street. 1053 View. Empire 8324.

BRIGHT, clean accommodation; quiet residential district; walking distance; close to bus. Also garage. Garden 4922.

68 ROOM AND BOARD

ROOM and board in good home for Normal student or business girl. Near Jubilee Hospital. Empire 3416.

SINGLE or double, for men only. James Bay. Empire 1020.

JAMES BAY HOTEL
A FINE place to stay. Excellent meals served in an attractive dining-room. Hot and cold water and telephone in every room. Oil-O-Matic heat. Very low rates for permanent guests. 370 Government. Garden 7151.

70 SUITES FURNISHED

FURNISHED two rooms, ground floor; light, wood, water. 460 Kingston.

TWO or three-room self-contained furnished suite. 350 Berwick Street.

THREE-ROOM suite; also two-room suite; partly furnished, ground floor. Garden 3750.

TWO-ROOM suite: semi-private bath, partly furnished; light and water supplied. Very close in. $30 monthly. Empire 8374.

FURNISHED suite, consisting of very large bed-sitting-room, kitchen and bathroom; everything supplied. Westholme Hotel. Empire 1151.

THREE-ROOM apartment, walking distance; suitable two business girls. Phone Garden 6115.

TWO-ROOM suite in James Bay; also housekeeping room. 147 Ontario. Beacon 1162.

NEWLY-decorated, two-room suite. $42. 99 Wellington Avenue.

TWO-room suite and kitchenette, fully furnished. Empire 7534, after 6 p.m.

DIAL Empire 3642 before 8 p.m. for small self-contained suite at 305 Windermere Place.

ALL TYPES OF ACCOMMODATION RENTALS UNLIMITED. 1216 BROAD

TRY BEACON LODGE
New, comfortable reasonable furnished suites, by day, week or month. Available now: two two-room suites, and one three-room suite available soon. Facing Beacon Hill Park and sea. On bus line. Eight minutes from city.
EMPIRE 1443 80 DOUGLAS

71 SUITES UNFURNISHED

OAK Bay, large unfurnished two-bedroom apartment. Garden 6480.

OAK BAY—A De Luxe five-room Suite in new block, handy to everything. Available May 1 at $100 per month. Garden 3594.

FOUR-ROOM self-contained suite, ground floor, newly decorated; fireplace in front room, sawdust burner, cook stove. Light, water, fuel supplied. Own entrance. Adults only. No other tenants. $60 monthly. 223 Robert.

UPPER suite, three rooms, unfurnished, in good location, easy walking distance from business district. Telephone Empire 3337, evenings.

EXCELLENT three-room suite at the Kenilworth Apartments, corner of Oak Bay Avenue and Morrison Street, $80. Pohen, Garden 7541.

THREE-ROOM self-contained suite, $50; adults. Esquimalt. Beacon 5795, evenings.

A MODERN unfurnished apartment in one of the nicest blocks in Victoria, easy walking distance to town. Lovely view. Large living-room, open fireplace, den, electric fireplace, two large bedrooms with full-length mirrors. All with inlaid hardwood flooring, dinette, kitchen with refrigerator and electric stove. Oil H.W. heating, abundance of domestic hot water. Possession May 1. $110 per month. BOORMAN INVESTMENT CO., LTD., 616 View Street. E 7124.

FOR efficient service and reliable tenants list your vacancies with C. N. Montague Co. Ltd., 1028 Blanshard at Fort. Garden 9318, Empire 5967.

FAIRFIELD district, modern suite; living room, bedroom, kitchen, dinette and bathroom, fridge and range. $82.00 per month. Vacant May 1. Empire 4847.

JEEVES BROS. TRANSFER & STORAGE
LOCAL and LONG DISTANCE HAULING
Packing, Crating and Shipping
LIFT VAN SERVICE to VANCOUVER
EMPIRE 9832

75 HOUSES WANTED

WANTED urgently, small unfurnished house, Greater Victoria area, reasonable rent, reliable, middle-aged couple (government employee). No suites or apartments. Box 2481 Times.

75A GARAGES WANTED

GARAGE WANTED
RESPONSIBLE PARTY DESIRES GARAGE TO RENT IN OAK BAY, GORGE, JAMES BAY OR HILLSIDE DISTRICT.
PLEASE REPLY TO BOX 4494 TIMES, STATING RENT REQUIRED AND EXACT LOCATION.

76 OFFICES, STORES FOR RENT

SUITE of 4 reconditioned outside offices, area 764 sq. ft., and washroom, close to old and new post offices, banks and Court House. Rent $80 a month, or would consider renting separately. Available May 1. Alfred Carmichael & Co. Ltd., 1216 Broad Street. Garden 7341.

76 OFFICES, STORES FOR RENT
(Continued)

CITY centre, ground floor store and office space for rent with office furnishings. Bookkeeping, stenography and telephone service available. Excellent display facilities. Box 4367 Times.

77 CLUBROOMS—HALLS

ESQUIMALT Community Club Hall. All facilities. Phone Garden 6794.

SIROCCO BALLROOM
SPACE AVAILABLE
Suitable for merchandise display, club meetings, sales conventions, banquets, weddings, parties, concerts, dances. Reasonable rates.
EMPIRE 9221.

REAL ESTATE

78 MORTGAGES MONEY TO LOAN

ANY request for a mortgage appreciated. Pemberton Holmes Ltd. 1002 Government Street. Gardn 8124.

A NATIONAL HOUSING ACT 4½% LOAN
A FIRST MORTGAGE PRIVATE LOAN
A BUILDER'S PROGRESSIVE LOAN
Ask Us For Complete Details
GILLESPIE, HART & CO.
611 FORT STREET Garden 1161

FUNDS ON HAND AND IMMEDIATELY AVAILABLE FOR MORTGAGE LOANS
LARGE and SMALL AMOUNTS — LOW INTEREST
Quick Decisions Repayments to Suit Reasonable Charges
Mortgages and Agreements Purchased
We Specialize in National Housing Act 4½% Loans and Company Loans at 5%
Consult Our Mortgage Department
P. R. BROWN & SONS LTD.
1112 Broad Street Garden 7171

Money To Loan
On FIRST MORTGAGE
BUILDING LOANS of all kinds
On Monthly Payments
QUICK DECISIONS
Apply:
BROWN BROS. AGENCIES LTD.
1123 BLANSHARD STREET E 1188

A. BERNARD & CO. LTD.
LARGE and SMALL AMOUNTS for residential and business properties at 5%.
Progressive and N.H.A. Building Loans AT 4½%.
629 FORT ST. Phone Garden 9335

ADVICE AND INFORMATION ON MORTGAGE LOANS GIVEN WITHOUT OBLIGATION
HAWKES FOSTER LTD.
1315 DOUGLAS Beacon 2101

APPLICATIONS for large or small mortgage appreciated. N.H.A. loans available. We specialize in re-financing houses, also purchasing agreements and mortgages. Ask for Mr. Spencer or Mr. Smith for appointment, or they will call at your home at your request. Financial Survey Limited, 1324 Government Street. Garden 9305 or evenings Colquitz 224R or Empire 5884.

NEED MONEY?
CALL BEACON 2197
MORTGAGES and N.H.A. LOANS
LOWEST RATES.
H. A. ROBERTS (Vic.) LTD.
(Real Estates and Insurance)
1712 DOUGLAS STREET
Opp. "The Bay"

78A MORTGAGES WANTED

WELL established business man wants $10,000 first mortgage on beautiful new home in Oak Bay. An excellent loan for a private investor. No mortgage companies, please. Write Box 4507 Times.

WANTED Clients with large or small amounts of money to invest in first mortgages at 6% interest. Phone Garden 9305 or evenings Empire 5884 ask for Mr. Smith or Mr. Spencer. We purchase mortgages and agreements for sale. Financial Survey Ltd. 1324 Government Street.

79 LOTS—ACREAGE—TIMBER

THREE lots for sale in oak grove at Saanich Road and McKenzie Avenue, Lake Hill, Quadra district. Phone Empire 4325.

VICTORIA'S CHOICEST LOTS
Despard and Richmond
Fine, level lots with unsurpassed views. Suitable better-class homes. $750 up.
C. N. MONTAGUE CO. G 9313, E 5967

NICE waterfront lot, Roberts Bay, Sidney. Empire 4889.

CLEAN, level lot, 60x120, Princess Avenue. Phone Empire 6956.

PROVEN producers is what many Victorians call Classified Ads. You can profit by them too. Phone Beacon 3131.

79a TIMBER LAND WANTED

LARGE or small stand wanted. Phone Garden 3550.

STANDING timber, big or small patches. Also logs up to 30 inches on the butt end, long or short, any quantity. Better scale and lots of place to dump. Come and tell us the most you can get for your timber or logs we will pay you more. Atom Lumber Co. 210 Johnson Street West. Beacon 2249; evenings Garden 6912.

79b TIMBER LAND FOR SALE

OVER 3,000,000 feet fir. Close to water. Good booming grounds. Cat show. Ideal logging conditions. Cash purchase preferred. Consider all offers. Phone Wallace Island.

84 BUSINESS OPPORTUNITIES

SHOE repair business for sale at easy terms. Good business and location, low rent. Phone Beacon 5603.

FOR sale by owner, small cafe and coffee shop, downtown. $500 will handle. Full price $3,500, including partly furnished living quarters. Suitable for couple. Three-year lease, renewable. Apply K. Henry, 940 Garthland Road.

ROOMING house, 17 rooms, one floor. Revenue $355 monthly. Hot and cold water in all rooms. Central. $5,000 cash. Beacon 4587. No agents.

A SMALL fish and chip, coffee and hamburger store in Cedar Hill district. In good working order. Must sell due to ill-health. Empire 8409, Beacon 5615.

NET 15%—CLOSE IN—NET 15%
12-SUITE SELF-CONTAINED APARTMENT
ALL RENTS MODERATE PRICE. STOVES in all suites. This block is in good condition. Hot-water heating. Priced to sell, with $25,000 to handle. Further particulars, call M. Morey, B 4339.
SUPER REALTY, LIMITED
747 Yates Street Garden 8578

COFFEE SHOP BUSINESS FOR SALE
10 Stools, 4 Booths
GORGE COFFEE SHOP next to Gorge Hotel, at Gorge Park and Victoria West bus terminus. Excellent location. Owner leaving for interior. Price, including stock, equipment and fixtures, $5,000, with $2,000 down payment, or $3,500 cash.
Phone GARDEN 9284

They'll Do It Every Time

34 BUSINESS OPPORTUNITIES (Continued)

No. 861

Duck and Poultry Farm

4-ROOM COTTAGE, 70 ACRES
10-MILE CIRCLE

Attractive location, estimated about 3,000 cords of wood on property, three small peat bogs, estimated 30,000 cubic yards. Running streams, very little cultivated land but ideal for poultry range. Unlimited possibilities, cottage has living room with fireplace, two small bedrooms, kitchen with dining space, bathroom (toilet only), electric light available, but not in. Ideal location for small dude ranch, owner had property on good paying basis. Owing to illness is forced to sell. Poultry buildings are in splendid shape. Further particulars from M. A. Campbell. Home phone E 8563.
BARGAIN AT $6000
Anywhere near half cash will handle.

SWINERTON & CO.
LIMITED
900 BROUGHTON ST. E 7181
Est. 1889

Business Opportunity

Nicely located on the Island Highway and within a few miles of the City, well-appointed Tea Room fitted with stools and also a Main Dining Room with fine dancing floor.

Living quarters included.

AS A GOING CONCERN $25,000

Further particulars from

D. D. McTAVISH
918 GOVERNMENT ST. E 9614

FINANCIAL SURVEY, LIMITED

Grocery and Confectionery

3 MILES FROM CITY ZONED AREA

New building. Four rooms for owner. Excellent turnover. Nice clean stock. If you are looking for something that is showing good returns, also want to live in one of the best districts around Victoria. THIS IS IT. Full price including stock $13,500

Grocery and Confectionery

CASH BUSINESS, NO CREDIT

Large store. Clean stock. Excellent equipment. Turnover $47,000 per year, plus $1,000 from Post Office. Low rent. Full price $5000
Plus stock at invoice. Stock approximately $5,000. Terms arranged.

Contact Stan Hyland; Eves., Col. 24-H

1424 GOVERNMENT ST. G 9305
A Member of the Real Estate Board of Victoria

INVESTOR
SPECULATOR
BUSINESS MAN

Do You Know—

That Campbell River has started an era of prosperity?
Are you aware of the millions of dollars that are being poured into this little town?
The Pulp and Paper Plant is spending 44 million on construction which will take five years?
The Mining Company is spending millions of dollars right now?
The four major Logging Companies are operating in the surrounding district? Plus many other smaller industries.
There is being created a need for businesses such as:
Hotels, Cafes, Barbers, Hardware Stores. Also homes and apartments, etc.
Many fortunes will be made in this locality in the next few years.
Mr. Liss and Mr. Chesman of this firm have made an extensive study of the area and are in a position to give you sound advice.

For further details and information, without obligation contact

PEMBERTON, HOLMES LIMITED
1002 GOVERNMENT ST. G 8124
Evenings phone E 4833 or B 3865

PROPERTY WANTED

LOT, cabin or small acreage on or near beach. Parksville-Nanaimo area. Box 4496 Times

36 HOUSES WANTED TO BUY

WHY not avoid fuss and worry? Let a long established firm handle the sale of your house. For appraisal call Johnston & Co. Ltd. 1314 Broad St. Empire 5242-1

Wanted For Cash Client

FOUR or five-room bungalow, close in, James Bay, Fairfield, Central Park area or near beach if transportation handy. Must have basement. Up to $7,000 cash. Phone G 1011 for immediate inspection. Client must buy quickly.

Stewart Clark & Co.
314 PEMBERTON BLDG.

37 HOUSES FOR SALE

OAK Bay North—Attractive five-room bungalow, two years old, fine location, close to all facilities. Automatic oil furnace, high, daylight basement with drive-in garage, finest construction, all latest features. Through hall plan, large living room, twin size bedrooms, dream kitchen, insulated, wired for electric range. Landscaped garden. $12,300 or close offers. Owner, Box 2463 Times.

$7,000 handles duplex, N.H.A. loan, four rooms each side. Garage in basement. Corner of Linden and May. Phone owner, Beacon 3423 for appointment.

SEAFRONT—Four spacious rooms and sunroom, living room (24x12), two airy bedrooms, all-electric kitchen, four-piece Pembroke bathroom, full cement basement, Oil-O-Matic heat. Fruit trees, etc. Revenue cabins on beach. Small down payment from very responsible party. Price or near offer, $9,500. Apply owner, Colquitz 224R.

MUST be sold, guest house, priced to sell. Possession one week. Empire 9614.

DUPLEX

Fully self-contained up and down duplex, each consisting of living room, two bedrooms, cabinet kitchens and bathrooms. Completely redecorated. New wiring and plumbing. Quadra Street at Lake Hill. $7,000. Terms. Phone Empire 7413, night Beacon 4535.

37 HOUSES FOR SALE (Continued)

BY OWNER—Modern ranch-style bungalow. Large living room, dining room, three bedrooms, four-piece bathroom, electric kitchen. Apply 3830 Palo Alto.

CHARMING, COMPACT
WITH SEA VIEW

Five rooms and large utility room, ranch style bungalow with attached garage. Well insulated. Automatic oil heat. Finest location.

Private pond supplied by spring with electric water pump for lawns and gardens. This is positively a show place with wonderful landscape work. Low taxes. Reasonably priced. Immediate possession. No agents.

3731 CADBORO BAY ROAD
Garden 9898

Surprise

You sure will be surprised when I show you the exceptional value offered in this modern four-room stucco bungalow. Grand living room with nice fireplace and hardwood floors. Two bedrooms, three-piece bathroom and a very attractive cabinet kitchen (Cyclos oil range included), dry basement, piped furnace, laundry tubs, drive-in garage, nice garden, $72 taxes. Exclusive with this office, Some terms. Full price $6600

Call Johnny James, G 9308.

$2000 Down—5 Rooms City

This five-room bungalow has just been newly redecorated throughout and is in lovely condition. Comprises—Reception hall, large living room with fireplace, family-size dining room, two twin-size bedrooms with clothes closets, bright kitchen wired for electric range, cabinet pantry, three-piece bathroom. Small utility room, half basement with hot-air piped furnace. Lot 60 ft. x 132 ft. Taxes $52. Approximately $2,000 down. Easy terms on balance. Full price only $4200

Call Roy Smith, G 9308; Eves., G 6038.

4-Mile Circle

Three-bedroom semi-bungalow. Large living room, 18 x 13, open fireplace, oak floor. Large kitchen (modern cabinets), arborite top, utility room off. One bedroom and clothes closet. Three-piece bath. Two bedrooms upstairs, good size. Basement, drive-in garage. New H.A. furnace. Large extra garage, chicken house, double lot. Taxes $64. Terms too. Price $6950

Call Cliff Green, G 9308; Eves., G 4209

A. M. TAYLOR SPITTAL & CO., LTD.
1210 BROAD ST. G 9308, G 9360
Member Real Estate Board of Victoria

STEWART CLARK & Co.
Call G 1011 - G 1933

Oak Bay South

OIL-O-MATIC, AIR-COND. HEATING
QUIET, SECLUDED LOCATION

A compact and economical-to-run home in spotless condition. A fine location in a nicely treed and park-like area, small secluded garden, southern exposure, N.H.A.-built in '42 of finest materials. Stucco exterior with half-timber effect. Through hall with French doors to living room, archway to dining room, compact electric kitchen, tiled sink and inlaid lino, two nice-size bedrooms, four-piece bathroom. Inlaid oak floors and Venetian blinds. Built-in basement, extra finished room, laundry with Bendix plumbing; fireproof garage. Insulated and weather stripped. A very efficient heating unit. Taxes only $80. $7,000 Five per cent mortgage could be assumed or clear title.
Exclusive. Full price $11,850

Real Estate - Mortgages - Insurance
314 PEMBERTON BUILDING
Evenings: Mr. Custance, E 7930.

Oak Bay South of the Avenue

Charming older type. Five-room bungalow in excellent condition, $2,500 cash will give you possession. Full price only $7500
To view call Jack Brown, Eves. G 4978

SUPER REALTY LTD.
747 YATES ST G 0578

Easy Terms

Well-built stucco bungalow of four well-planned rooms. Has drive-in garage, open fire, nice view kitchen, two bedrooms, etc. House is fully insulated and built just over one year. May be bought with one lot or more. Price, with one lot $5150

High and Healthy

A lovely well-arranged home for anyone looking for a small home. Has three nice rooms, through hall, open fire, ample cupboard space. Condition like new. Best reasons for selling $5500

A. S. MILLAR
1309 Blanshard Street E 0829

MODERN STUCCO BUNGALOW
Of Five Rooms
EXCEPTIONALLY WELL DESIGNED

Beautiful living-room dinette and excellent cabinet kitchen, two large bedrooms, three-piece bath. NEW OIL-O-MATIC HEATING UNIT. Basement with drive-in garage. Lawn in flowers and shrubs. Exceptional value at $9500
TERMS ARRANGED

EMPIRE REALTY CO. LTD.
747 Yates Street Empire 7441

Gorge Bungalow

$2000 CASH and the balance as rent. Five rooms, full basement with new furnace, separate garage. Payments only $35 per month. Full price $5700

ALTON & FLEMING
1006 BLANSHARD ST. Phone G 5112

Beautiful Brentwood

Comfortable five-room cottage, sitting room with nice fireplace, three bedrooms (two small), bath and kitchen, attached garage, nice big lot and garden, good water, low taxes. Boat goes with house. Price $4200

See JIM TAYLOR
G 9813, Evening, G 9902.
Let us have your listing.

E. H. KNOTT & CO.
1304 GOVERNMENT ST.

37 HOUSES FOR SALE (Continued)

RITHET—B4251
OUR 80TH YEAR

High Quadra 5 Spacious Rooms Lot 70 x 260

This stucco bungalow is in new condition, well constructed, situated on a choice level lot of GOOD BLACK LOAM, open view and handy to everything. Back of lot fenced and ploughed. The bungalow comprises a through hall, the living room is 18 x 16, full dining room, twin-size bedrooms, cabinet kitchen, range wiring, tile sink, etc. Pembroke bathroom, ¼-CUT OAK FLOORS THROUGHOUT, full high-ceiling daylight basement, all lined, furnace heat to all rooms, electric water tank plus coils in furnace, and drive-in garage. Taxes $104. You won't find many homes on the market today of comparative value, location, etc., to equal. MUST BE SOLD AND PRICED ACCORDINGLY $12,600

Seafront—One Acre

DOCK WITH YEARLY ANCHORAGE—FOUR-MILE CIRCLE — OIL-O-MATIC, PRIVACY, QUALITY, INSULATED

A beautiful setting, southern exposure, sea views, fishing, etc., at your door. This attractive owner-built home, has all the comforts of the city plus seclusion and only a few minutes from the centre of town. Immaculate condition, tastefully decorated. A few years old. Comprising receiving hall; beautiful living room, 21 x 15, with attractive fireplace and mantel; large view window; Master bedroom with private Pembroke bathroom, walk-in closets and dressing room; spacious cabinet kitchen with dining space, another bedroom or could be a dining room. Extra three-piece bathroom. Closed stairway with finished bedroom and one unfinished. BEST GRADE OAK FLOORS, LIKE NEW. Venetian blinds, awnings, copper pipe, etc. High ceiling daylight basement, expensive Oil-O-Matic air-conditioned furnace, fireplace for playroom, work shop, built-ins, etc. A PRIVATE AND WELL-CONSTRUCTED DOCK with shelter, running water, electricity. Car port, easily maintained garden with shade trees, shrubs. Taxes $106. You won't find anything like this in comparison for many reasons and will appreciate the value offered here. Occupied by two adults only and priced to sell quickly at with terms $17,950

Rithet Consolidated, Ltd.
Member Real Estate Board of Victoria
706 FORT STREET PHONE B 4251
Evenings:
Mr. Belcher, G6594; Mr. Heppell, B1978
Mr. Lovitt, E 4394.

★ ★ ★ ★

PEMBERTON, HOLMES LTD.
Since 1887

Esquimalt Sea View!

Five-room stucco bungalow.
Living room with fireplace.
Dining room.
Two good-size bedrooms.
Modern cabinet kitchen.
Utility room on main floor.
Four-piece Pembroke bathroom.
Full high basement.
Very attractive garden.
Close to school and transportation.
TERMS.
Price $8000

Please call Mr. Gould, G 8124: Day or Night.

"Gateway to the Pacific" Charming Waterfront Home

Attention Cabin Cruiser Owners!

Ample facilities for all-year-round sheltered boat anchorage.
Sturdily constructed float and mooring to have your boat parked in your own front yard.
A "HOME" in the truest sense of the word.
Unsurpassed view of the Straits and Olympics.
Large living room with plate-glass view windows.
Master bedroom has its own private bathroom.
Spacious kitchen.
Sunroom or sewing room.
Another bedroom and space for a third if desired.
Insulated.
Modern Oil-O-Matic heat.
Rumpus room with fireplace in basement.
Separate garage.
Large lot with beautiful rockeries and shrubs on a sunny southern slope.
WHAT MORE COULD ONE ASK FOR? PRICED AT ONLY $17,900
For further information call Mr. Woodley; Evenings, G 6756.

View Royal "The Best Buy Advertised Today"

Lovely four-room fully-insulated bungalow.
Four years old and having attached garage.
Full basement and automatic hot-water heat.
A self-contained cottage renting at $30 monthly goes with this property.
Revenue from cottage pays utilities and taxes of $52.
Large garden lot 100 x 104.
Small chicken house at rear.
Complete property designed for economical living.
PRICED AT ONLY $7850
(Clear Title)

Call R. V. Caselton; Eves., E 8464.

1002 GOVERNMENT STREET
Member Real Estate Board of Victoria

G 8124

Revenue property, close in, nine rooms, basement, furnace. Revenue over $100 per month, three rooms for owner fully furnished. Price $7750
Easy terms.

FAIRFIELD — Eight rooms, double plumbing. A good home and revenue. Price $8400
Terms $3,500 will handle.

Five-room cottage, close in Fairfield, dandy location. Price $4500
Easy terms.

A small home in good condition with basement, and a good garden. FULL PRICE $1500

The CITY BROKERAGE
1016 BLANSHARD ST. PHONE G 5022
Night, B 5554.

37 HOUSES FOR SALE (Continued)

JOHNSTON & CO. LTD.
(Established 1903)
COMPLETE INSURANCE SERVICE

Seven Rooms Reduced $700

NEAR CENTRAL PARK on a lovely street this home has four bedrooms, three-piece bath (new plumbing), living room with fireplace, dining room, nice-sized kitchen. Full basement and good furnace. $1,800 will handle. ASKING ONLY $4500

See Mr. Robinson, B 6539

New Arrivals Ahoy! Fairfield Furnished Bungalow

Within walking distance AND WITH TAXES ONLY $126.
1. Modern stucco construction (four rooms plus).
2. Full basement, new piped furnace, extra furnished bedroom, also laundry trays.
3. Separate easily-accessible garage.
4. Small lawn (boulevarded street).
5. New and nearly new furniture includes: New combination radio-phonograph, new electric range, also garbage burner, new three-piece chesterfield suite, two complete Hollywood beds with spring-filled mattresses, one maple bed with spring-filled mattress, dressing tables, chests of drawers, carpets, drapes, mirrors, lamps, firescreen, basket and dogs—in short, all the furniture of a three-bedroom house.
6. Automatic electric hot-water heater.
7. Three-piece bath off centre hall.
8. Special mention should be made of the master bedroom with a huge closet and a door from the entrance hall.
9. AND the living room is lovely with French doors, brick fireplace, polished floors (and carpets).
10. The electric cabinet kitchen is extra large.
11. The third bedroom in the basement has carpeted floor and plastered walls.

The owner waiting to rejoin her husband in the RAAF has favored us with an exclusive listing (of the bungalow and furniture complete) at the low price of $8900

See Mr. Dickie; Nights B 3640.

THE B.C. LAND & INVESTMENT AGENCY LIMITED
(Our 58th Year in Real Estate)

Summer Home

An excellent cottage on Prospect Lake, 89 feet of waterfrontage. Living room with fireplace, kitchen and breakfast room, two bedrooms, shower, toilet and basin, glassed-in veranda overlooking lake. HOUSE FULLY FURNISHED, including oil range. Electric pump for water supply, new septic tank, float, canoe and sailboat. ALL FOR $5250

Exclusive listing, please ask for Mr. W. O. Cameron

Tattersal Locality

Attractive Saanich bungalow in a good locality. Contains five rooms; two bedrooms. Very nice kitchen; tiled sink. Dinette. Oak floors. Insulated. Three years old. Oil heated. Attached garage. Good oil cooking stove can be had at a fair valuation. Price $7850

Please ask for Mr. C. R. V. Berghawe.

Rental Covers Mortgage Payments

ESQUIMALT—$8,000 will put you in possession of this good home. Four rooms and basement for owner, three-room suite up rented at $80 monthly. Taxes are only $71. Worth investigating. Full price $7800

Please ask for Mr. Heine

920 GOVERNMENT ST. G 8115
Member Real Estate Board of Victoria

SEAWAYS

Most attractive seafront, excellent beach, residence of five rooms in beautiful condition. Oil-O-Matic heat. Also one fully modern four-room cottage which readily rents at $55 a month. The property is beautifully wooded and secluded from the main highway. Owner must sell and will sacrifice for $13,500

This price includes a good power boat.

Complete with high class furnishings of both house and cottage $15,000

Anyone desiring an attractive seafront home with revenue should not pass this up.

Alfred Carmichael & Co. Ltd.
1216 BROAD ST. G 7841

Dallas Rd. Waterfront

Three-bedroom home all in good condition, beautiful view. Oil-O-Matic heating. Full basement. Full price with terms $11,900
Ask for Harold Ware B 1461

SUPER REALTY LTD.
747 YATES ST. G 0578

$1500 6 Rooms On One Floor

Older-type family bungalow. Well constructed and A-1 condition. Basement with good furnace. High corner lot. Close in. City. Full price $5500
Coles; Eves., E 7194.

NEWSTEAD REALTY
734 FORT STREET E 7194
Real Estate and Insurance
(Member of the Real Estate Board)

THE ROYAL TRUST COMPANY

Oak Bay

On a quiet sunny street, and older type five-room bungalow Hall, very large living and dining room, modernized kitchen, two bedrooms and bathroom. Hot-air Oil-O-Matic heating. Nice garden, good surroundings. Taxes $105.

Price $9000

THE ROYAL TRUST COMPANY
1205 GOVERNMENT ST. E 4136

37 HOUSES FOR SALE (Continued)

KER and STEPHENSON LIMITED

Three Bedrooms

A fine stucco home with lovely view of the city. Has living room, dining room, kitchen with tiled sink and nook. Has one bedroom and bathroom with pedestal basin on the main floor. Two bedrooms upstairs. Has full cement basement with furnace. Separate garage. On a large lot, with lawns, oaks and attractive garden. In the city but taxes are only $69. Full price $7750

Suburban Home

A lovely SIX-ROOM home with all city conveniences. Has many fine features, including electric hot-water heater, furnace, double garage. Situated on two acres of fine land, with orchard, mixed fruits and bulbs in quantity. REDUCED FOR QUICK SALE $8400

South of Avenue, Oak Bay

A fine home, on very attractive grounds. Has through hall, living room with fireplace, guest-size dining room, kitchen with nook, two bedrooms that have cedar-lined closets, and a sunroom. Cement basement with EXTRA ROOM. HOT - WATER HEATING. Price is only $9500

KER and STEPHENSON LIMITED
Member Real Estate Board of Victoria
909 GOVERNMENT STREET
24-Hour Phone Service at Garden 4127

HICKS REALTY LIMITED
1710 DOUGLAS ST. PHONE B 5104
Opp. H.B.C. Store. Parking No Problem

Duplex—Up and Down Revenue $80

Three rooms and three-piece bath down, three rooms and three-piece bath up. Tenants supply own light and fuel. Solid home in good condition. Taxes $56. Marvelous investment. $3,200 Handles, $40 monthly. Price $6000

Call Mr. Davis, B 5104 (515-C)
Evenings G 8614.

Retiring

If so you should see this cosy little four-room stucco bungalow which sits very prettily in a lovely garden with flowers, shrubs and fruit threes. Good, high location, but no steps. Pleasant living room, oak floors, fireplace; cabinet kitchen, two twin-size bedrooms and bathroom. Terms. Price $6500

Call Mr. Drew, B 5104 (894-C), Day or Night.

1½-Mile Circle

A lovely modern four-room shake home only six years old. Ideal for a retired couple. The four rooms are large and nicely designed. Full-size basement, hot-air furnace, laundry tubs, drive-in garage, etc. Very nice lot in lawn and garden. Close to bus and store. Part cash ..... $6900 required. Full price

Call Mr. Regan, B 5104 (482-C), Evenings, G 8391.

Gordon Head 7 Acres—Bungalow

Seven-acre farm with necessary buildings, barns and chicken houses, fruit trees, bungalow siding, six rooms, three bedrooms, living room with fireplace, dining room, kitchen, part basement, furnace, garage. An ideal farm. $8,000 Handles. Price $7500

Call Mr. Piddick, B 5104 (910-C), Day or Night.

Lake Hill Bargain $2150 Down, $45 Per Mo

Fully modern five-room stucco bungalow, Oil-O-Matic heat. Full high basement, drive-in garage (two cars), large corner garden lot. Low taxes. Low price for quick sale at $7850

Call Mr. Smith, B 5104 (906-C), Day or Night.

For Rent

Four-room bungalow on John Street, very nice and clean. $45 Per month.

Call Mr. Piddick, B 5104; Day or Night

HAGAR'S

JAMES BAY BUNGALOW, five rooms and bath. TERMS $4750
Eves., E 9589, Mr. F. Lesley (51190-C).

OAK BAY, near Beach Drive, three bedrooms, living room, dining room, kitchen, wired for range. Cement basement with garage $8400
Eves., G 0581, Mrs. B. Loughman (51168-O).

WELL-DESIGNED two-story house, living room, 16 x 21; den powder room on main floor, two bedrooms, four-piece bathroom up. Oil-O-Matic hot-water heat $14,750
Eves., E 0001, K. D. Marsland (51220-O)

Hagar & Swayne, Ltd.
VIEW AT BROAD G 4121-2-3
Member Real Estate Board of Victoria

Hollywood Crescent $7850

To you folks that are looking for an A.1 location, plus a wonderful sea view from all windows, here we have a six-room home, three bedrooms up. Full basement. In good state of repair and situated right on the Crescent. ¾-cut oak flooring. Some terms.
Hugh M. Roberts; Eves., B 6946 or Sidney 399-W.

KING REALTY
1223 GOVERNMENT STREET
B 2131
(Member of the Real Estate Board)

37 HOUSES FOR SALE (Continued)

In God's Country Sea View

Retired couple's paradise. Royal Oak. Four rooms and utility, attached garage, on large lot. Good garden. This property is owned by a cabinet maker and is in first class shape. Only four years old. Close to store. About three miles from Brentwood. All modern conveniences. Wired for range. Taxes $28.10. Full price, believe it or not. Only $5150

Evenings: Mr. Bacon, B 5214

$1000 Cash

Langford: Four-room stucco bungalow—double garage $5500

Contact Mr. Bacon—Evenings B 5214

City— Full Price $5500 Cash Payment $2800

Six-room siding house. Entrance hall. Large sitting room, dining room, cabinet kitchen. Three large bedrooms, three-piece bathroom. Full cement basement. Hot air heated. The present owner has been renting the three bedrooms for $80 per month.

Please contact Mr. Quincey, Eve. G6304

Esquimalt Lagoon Sea View

Attractive cedar siding bungalow, five years old. Large living room with fireplace. Hardwood floors. Three bunk bedrooms with the best spring mattresses. Cabinet kitchen with oil range. A grand opportunity for anyone looking for a country home. Considerably below cost. Immediate occupancy. Terms. Price $4500

Evenings: Mr. Hall, Belmont 186-K

Four-room bungalow with full basement. Drive-in garage. Four years old. Large living room with fireplace. Bright kitchen with dining space. Two bedrooms. Price with terms $6950

Evenings: G 6955

H. A. HUMBER LTD.
1330 BROAD ST. B 6119 B 9280

P. R. BROWN & SONS LIMITED
Real Estate and Insurance Agents
Member Real Estate Board of Victoria
1112 BROAD STREET G 7171
Established 1909

Craigflower Road

Compact four-room stucco bungalow only two years old. Comprising through hall, living room with fireplace de luxe cabinet kitchen with nook and tiled floor, two bedrooms, four-piece bathroom full cement basement, hot-air furnace, extra plumbing and storeroom, drive-in garage, good lot, nice garden. Low taxes, clear title. Price $7900

Burnside Area

Close to transportation, school and shopping centre. Frame semi-bungalow comprising living-room with fireplace, dining room, kitchen down. Two bedrooms and bathroom up. Full basement with extra room. Hot-air furnace, attached garage. Terms $1,000 down balance $40 per month. Full price $5600

Evening Information
Mr. Hockly B 5085, Mr. Miller G 9014, Mr. Burton Jr. B 1391, Mr. T. G. Clarke E 1929, Mr. Watson Clarke E 8092.

Waterfront All-Year Anchorage

This is an exceptionally attractive property about one acre in size. The house is tudor style and consists of spacious entrance hall, large living room with large plate-glass window looking out to sea, large master bedroom with bathroom off, cabinet kitchen and another bedroom and bathroom. There is a third bedroom upstairs and unfinished attic. Daylight basement with fireplace built in. Hot air, automatic oil furnace. Beautifully developed property. Price $17,950

CABELDU & MAY LTD.
1212 BROAD STREET E 7174

Close To Jubilee Hospital

Six-room bungalow containing hall, sitting room with fireplace, living room, three bedrooms (one could be used as a dining room), large kitchen and modern pantry, three-piece bathroom, full basement. Hot-air furnace. This property is a good buy. Price $6300
With $2,300 cash down.
Mr. Roberts.

H. G. Dalby & Co. Ltd.
634 View Street Phone Empire 6941

37 HOUSES FOR SALE (Continued)

Rockland Avenue District Partly Furnished Two Bathrooms

Situated on a nice corner lot close to transportation and stores, this property would make a wonderful guest house. Downstairs: living room, dining room, kitchen, two bedrooms, bathroom. Upstairs: three bedrooms and bathroom. The price of this will surprise you and is a gift. Immediate possession. Full particulars upon enquiry. Terms can be arranged.

Price $9500

Mr. Hepburn; Evenings, E 7009.

Exclusive Listing 2952 Henderson Road

(LANSDOWNE SUBDIVISION — OAK BAY)

The 1,300 SQUARE FEET FLOOR AREA of this fully modern home is attractively divided into wide hall; living room, approximately 16 x 18.6; guest-size dining room; modern electric kitchen with nook; two bedrooms and laundry room. Daylight basement with fireproof garage. We will be proud to show you (without obligation) this well-built home featuring many extras such as:
Air-conditioned oil heat
Complete insulation
Automatic domestic hot-water heater
Glass brickwork
Vitrolight fireplace
Paneled fireplace wall
Double closets with sliding doors
Tiled kitchen sink
Tastefully decorated inside and out
N.H.A. built and ready to move into.

PRICE (Clear Title or easy terms) $14,500

Evenings phone B 3096.

Boorman Investment Co. Limited
616 VIEW STREET PHONE B 7124
Member Real Estate Board of Victoria

H. A. ROBERTS (Victoria) LIMITED
B 2197

Waterfront

OIL-O-MATIC HOT-WATER HEAT

Nearly half acre of garden sloping to beach and delightful view. Six-room bungalow with marvelous views from every window. The exceptionally large living room opens on to a patio and has large fireplace. There is a guest-size dining room, model electric kitchen, three bedrooms, four-piece Pembroke bathroom, full cement basement has rumpus room with fireplace and drive-in garage. Oak floors throughout. Price $17,850

Call Mrs. Burbidge
Home, Bel. 79 Office, B 2197

Gordon Head

MODERN FIVE-ROOM STUCCO BUNGALOW with matching garage, workshop and chicken house. Two-thirds acre of land with variety of fruit trees and small fruits provide good revenue. Own your own little farm with all city conveniences. Close offer considered. Full Price $8400

Call Mr. Ludlow
Home, B 4815 Office, B 2197

A good Cordova Bay bungalow, four rooms, nice lot, close to bus, school and stores. Full Price $2600

Call Mr. Ludlow
Home, B 4815 Office, B 2197

1712 DOUGLAS ST. Opposite 'The Bay'

Oak Bay South

Attractive Tudor style semi-bungalow, ideally situated just one-half block from the beach with glimpses of the sea. Beautiful living room, good dining room, both with southern exposure. Small modern kitchen, two bedrooms, bathroom, also two partly-finished rooms up. Full basement with hot-air piped furnace. Nice garden. Low taxes $10,200

See Miss Bleakney, Eves. G 8592

Fairfield District

Attractive house — pleasing setting. Eight bright rooms, four up and four down. Two complete bathrooms. Separate garage. Could be made a profitable revenue producer. Price for immediate sale $8200

See Mr. J. D. Gunn; Eves., G 9064.

Your bungalow listings would be appreciated.

GILLESPIE, HART & CO. LIMITED
Established 1911
641 FORT STREET PHONE G 1181
Member Real Estate Board of Victoria

37 HOUSES FOR SALE (Continued)

A. BERNARD & CO. LIMITED
G 9335

WE APPRECIATE YOUR LISTINGS. PLEASE PHONE US FOR PROMPT ATTENTION.

Oak Bay

A most desirable handsome both outside and in family home, close to park and sea. Oak paneled entrance hall, living room with angle nook, a really comfortable den, full dining and excellent kitchen with two-piece washroom down. On upper floor with wide hall, three excellent bedrooms, well equipped with closets and very good three-piece bathroom. The basement is fully finished with store rooms, dustproof bins, is fully plastered and contains an attractive rumpus room with indirect lighting. Insulated, heating is by hot air and iron Fireman stoker. This is a really attractive home at an attractive price $12,600

Fairfield—$2000 Cash

Close to Beacon Hill Park, very sound and in good condition. Eight rooms, large living and dining room, good kitchen and utility on main floor and extra toilet. Four bedrooms and bathroom up. Hot air in full basement. Owner will take $2,000 cash or give liberal discount for all cash. Price $8450

Fairfield Bargain

A very attractive large and roomy five rooms and hall bungalow, bath, basement, modern kitchen and drive-in garage, good garden and much fruit. This is really a buy at $7500

Close To Parliament Buildings—$1500 Down

And balance on good monthly terms. On lovely quiet street walking distance from town. Older-type home comprising living room, dining room and kitchen. Two bedrooms and bathroom up. This home is ideal for a handy man and should be investigated. Price $4800

A. BERNARD & CO. LIMITED
Member Real Estate Board of Victoria
630 FORT STREET Phone G 9335
Evenings:
G 8606 G 7336 E 4763 G 9093 B 4031

WHITTOME'S

Close In Saanich Near Bus Route and Shopping Centre

Five-room stucco bungalow, reception and through hall, living room, fireplace, oak floors, glass doors to dining room, cabinet kitchen (will sell oil range separate), two good size bedrooms, four-piece Pembroke bathroom, concealed stairs to attic, full cement basement, hot-air piped furnace, laundry tubs, work bench, drive-in garage, garden lot, fruit trees, chicken house. Taxes about $62. Price reduced for quick sale $7950

Ask for T. B. Monk

J. H. Whittome & Co. Limited
901 GOVERNMENT ST. B 4255

Gonzales

Five years old. This is a very well-built five-room stucco, basement bungalow with drive-in garage. Hot air piped to all rooms. Spacious living room 18 x 30, dinette, cabinet kitchen with tiled sink and wired for electric stove. Two bedrooms and four-piece Pembroke bathroom. Large garden lot 50x270. Beautiful grounds. Terms at $10,500

Please ask for Mr. Thorneloe.

Close In—Fairfield

Exclusive listing—539 Vancouver Street

Reduced For Quick Sale

Six-room home, three bedrooms, $2,000 mortgage, balance cash. Don't miss this $4750

Please ask for Mr. Ramsay.

Meharey & Co. Ltd.
Insurance—Stocks and Bonds
625 VIEW ST. B 1167

Save This Convenient TIMES Want Ad Blank

DAILY TIMES WANT ADS ARE EFFECTIVE AND ECONOMICAL

SAVE! OUR SPECIAL 3-Time Rate Will Cost You ONLY

Lines							
1	1	2	3	4	5		
2	6	7	8	9	10		75c
3	11	12	13	14	15	16	$1.08
4	17	18	19	20	21	22	$1.44
5	23	24	25	26	27	28	$1.80
6	29	30	31	32	33	34 words	$2.16

For Box Number Times Count 3 Words — Replies Mailed, 10c Extra

Make Cheques or Money Orders Payable to:

The VICTORIA DAILY TIMES, Victoria, B.C.

Signed .....

Address .....

31 HOUSES FOR SALE
(Continued)

New—$2620 Down
Three Bedroom

Dry dash stucco bungalow, Durold roof Gyprec lathed, cove ceilings, hardwood floors, large living room, kitchen with dinette, full basement with drive-in garage, laundry tubs, built under N.H.A. Spec. Full price only $9500

RANDS REALTY
715 PORT STREET
Office phone B 1324; Res., G 1834

Fairfield

Nice four-room stucco bungalow with full basement, piped furnace, large lot, on nice quiet street and only four years old. About half cash handles. Good value here. Full price $7500
Mr. Anderson, G 6920, Evenings.

CAPITAL CITY REALTY
850 CORMORANT ST. G 1922, E 4194
Victoria, B.C.

Sea View—A.1 Order
Below Cost

IN A CHARMING SETTING WELL back from road on one acre, a substantially built bungalow containing hall, living room, open fireplace, dinette, two bedrooms and three-piece bathroom, very attractive kitchen, full basement. Hot-air furnace, extra bedroom or den. Low taxes. Surrounded by superior modern homes. PRICE $9150
TERMS $4,500 CASH, BALANCE 4½%

LEACH and SPARKS
1110 Blanshard Street E 4137

Kent Special
Genuine Bargain
Extra Special
Act Very Fast Here
$1500—Down—$1500

Only one block from the Parliament Buildings on a lovely street in excellent area, we offer you the best buy THIS YEAR. It is a well-built older-type home in real good condition even to paint work. There are five rooms, through hall, including two bedrooms up. The bathroom has new plumbing, plus copper piping, plus REWIRED throughout. This is one excellent buy. Separate workshop and aviary on nice property in lawns, etc.

$1500 Down
THIS IS FOR VALUE HUNTERS.

Full Price $4700
OR NEAR OFFER
Mr. Larson; Evenings, G 0584.

KENT REALTY LTD.
5 VIEW STREET G 0584

Exclusive—Fairfield

Three-bedroom stucco bungalow, four years old. Large living room. To view call Jack Brown eves. G 4976.

SUPER REALTY LTD.
747 YATES ST. G 0578

Notice to Creditors
WILLIAM NORTON DECEASED

Notice is hereby given that all creditors and others having claims against the Estate of the late William Norton, who died at Victoria, British Columbia, on the 18th day of January, 1951, are required to send on or before the 27th day of April, 1951, to the undersigned their names and particulars of claims, after which date the Administratrix will distribute the Estate, having regard only to such claims as she shall have had notice.

Dated at Victoria, B.C., this 9th day of April, 1951.

G. H. SEDGER
of 620 View Street, Victoria, British Columbia, Solicitor for the Administratrix, Florence Louise Norton.

Notice to Creditors

IN THE MATTER of the Estate of JULIA AMY TREADAWAY, late of Victoria, British Columbia.

NOTICE IS HEREBY GIVEN that creditors and others having claims against the estate of the above deceased are hereby required to send them to the undersigned Executors at 1130 Government Street, Victoria, B.C., before the 1st day of June, 1951, after which date the executors will distribute the said estate among the parties entitled thereto. Having regard only to the claims of which they then have received notice.

THE CANADA TRUST COMPANY,
Executors.
By their Solicitors,
Messrs. Clay & Macfarlane,
Victoria, B.C.

Vacant Six-Room Stucco House On Large Lot, FOR SALE

SEALED TENDERS addressed to the undersigned will be received up to 5 p.m. Monday, April 30th, 1951, for the purchase for cash of Lot 2, Section 11 Esquimalt District, Plan 7396, situate at 1153 Munroe St., Esquimalt, British Columbia. Subject to charge D.D. 118589-1 Line Fences Act.

EACH TENDER must be accompanied by a certified cheque for $100.00, made payable to the undersigned. The highest or any tender not necessarily accepted. Full particulars on application to:

R. L. COX, Official Administrator,
Administrator of the Estate of Alexander Chuhaldin-Lind, otherwise known as Alexander Lind, Alexander Lind-Chuhaldin or Alexander Chuhaldin, deceased.

NOTICE

Would James Meban, born in Northern Ireland in 1869, who emigrated to either the United States of America or Canada, or any person having knowledge of him or his relatives, please communicate with the District Public Trustee, Lambton Quay, Wellington, New Zealand.

LAND REGISTRY ACT
Section 161

IN THE MATTER OF Lot "B" of Section 97, LAKE DISTRICT, Plan 3209.

PROOF having been filed in my office of the loss of Certificate of Title No. 107021-I to the above mentioned land in the name of Gerald Bassett Scott and bearing date the 17th day of November, 1937,

I HEREBY GIVE NOTICE of my intention, at the expiration of one calendar month from the first publication hereof, to issue to the said Gerald Bassett Scott a Provisional Certificate of Indefeasible Title in lieu of such lost Certificate.

ANY PERSON having any information with reference to such lost Certificate of Title is requested to communicate with the undersigned.

DATED this 7th day of April, 1951, at the Land Registry Office, Victoria, British Columbia.

A. HOWARD, Deputy Registrar,
Victoria Land Registration District.

Maynard & Sons
Auctioneers and Appraisers
Since 1902

Instructed by a client leaving for the U.S.A., and others, we will sell in our Salesrooms,
731-733 JOHNSON STREET

FRIDAY—1.30
LARGE SELECTION
GOOD
FURNITURE
AND EFFECTS

PLAYER PIANO
WALL-TO-WALL CARPET

Also including, in part: Expensive 3-Piece Chesterfield Suite by May & Co., Chesterfield and Bed-Chesterfield Suites, Remington Typewriters, expensive Soprani Piano Accordion, Tri-Lamps, **almost new 9-Piece Walnut Dining Suite**, attractive **Walnut Coffee and Magazine Tables**, fine **6-Piece Walnut Bedroom Suite, two Single Simmons Hollywood Beds** complete with **Simmons Spring-Filled Mattresses**, Chrome Garden Lounge on wheels, Coal and Wood Ranges, Wardrobes, Steam Iron and other Small Electrical Appliances, fine **Ship's Clock**, expensive "Swift" Portable Adding Machine, Stanley Mitre and Saw and other Tools, Beatty Steel Tub, Electric Washing Machine, Enamel Bathtub, Ice Refrigerators, older type Electric Refrigerator, etc.

Basement Sale—10.30
GOOD
USEFUL
FURNITURE
2-WHEEL TRAILER
SHRUBS — FRUIT
GARDEN TOOLS

See Thursday's papers for full particulars of these sales.

MAYNARD & SONS — Auctioneers
731-733 Johnson St. G 5921

THE CORPORATION OF THE DISTRICT OF SAANICH

TENDERS FOR ROAD CONSTRUCTION

SEALED TENDERS will be received up to 5 p.m., May 14th, 1951, by the Municipal Clerk, Royal Oak, for the reconstruction of 6,200 lineal feet of Blenkinsop Road, and the surfacing of Royal Oak Avenue in Saanich Municipality.

Specifications and quantities may be obtained from the Municipal Engineer, Royal Oak.

The lowest or any tender not necessarily accepted.

Tenders must be marked "Tender for Road Construction" and must be accompanied by a certified cheque in the amount of $2,500.00. This cheque will be forfeited if the successful bidder declines to enter into a contract. Cheques of unsuccessful tenderers will be returned.

H. D. DAWSON,
Municipal Engineer.

THE CORPORATION OF THE DISTRICT OF SAANICH
ZONING BY-LAW

NOTICE OF PUBLIC HEARING

NOTICE is hereby given that all persons who deem themselves affected by the provisions of the proposed "The Zoning By-law, 1941, Amendment By-law, 1951, No. 4" of The Corporation of the District of Saanich will be afforded an opportunity to be heard on the matters contained therein, before the Municipal Council at a public hearing to be held in the Council Chamber, Municipal Hall, Royal Oak, on MONDAY, April 30th, 1951, at 8 p.m.

A copy of the proposed By-law may be inspected at the Municipal Hall, Royal Oak, between the hours of nine o'clock a.m. and five o'clock p.m. on any weekday except Saturday.

The above amendment will have the effect of:

(a) Re-zoning Amended Lot 8, Section 44, Victoria District, Plan 954, situated on the south-westerly side of Arbutus Road, near Finnerty Road, to provide for the construction by the Pentecostal Assemblies of Canada, of six to eight duplex buildings and a central hall for the purpose of providing homes for aged ministers and missionaries.

(b) Re-zoning Lot 1, Section 44, Victoria District, Plan 5848, situated on Caselton Place, to provide for the construction of a church by the Church of St. George the Martyr.

(c) Re-zoning Lots 27 and 28, Section 7, Victoria District, Plan 51, situated on Whittier and Tennyson Avenues, to permit the said lots to be used for the purpose of a woodyard.

J. B. TRIBE,
Municipal Clerk.

LAURA BLAKENEY, formerly of 2525 Empire Street, Victoria, B.C., Deceased.

Notice To Creditors

NOTICE IS HEREBY GIVEN that creditors and others having claims against the estate of the above deceased are hereby required to send them to the undersigned executor at 1205 Government Street Victoria, B.C., before the 17th day of May, 1951, after which date the executor will distribute the said estate among the parties entitled thereto, having regard only to the claims of which it then has notice.

THE ROYAL TRUST COMPANY,
Executor.

By CLEARIHUE, GREGORY & GRANT, Its Solicitors.

THE CORPORATION OF THE DISTRICT OF SAANICH

TENDER FOR SUPPLYING TRUCK

TENDERS are invited for supplying a ¾-Ton Pick-Up Truck for The Corporation of the District of Saanich. Delivery date must be stated. Tenders to be marked "Tender for Truck" and to be in the hands of the Municipal Clerk, Municipal Hall, Royal Oak, by 5 p.m. Monday, April 30th, 1951. Lowest or any tender not necessarily accepted.

J. B. TRIBE
Municipal Clerk.

BABE Gerry ADVERTISING SERVICE 1020 DOUGLAS ST

POISED ARTIST

Miss Newton Appears With 'Y' Ensemble

Pamela Newton, making her first concert appearance since her recent return from London, delighted a small audience at the Y.M.C.A. Tuesday night in a poised and polished performance as guest soloist with the Y.M.C.A. concert ensemble.

Singing "The Laughing Song" from Die Fledermaus, and Grieg's "I Love Thee Dear" from The Song of Norway, the young soprano showed a confidence born of excellent training received during her stay in Britain.

Choosing Romberg's "Romance" as an encore, Miss Newton climaxed a performance which was the highlight of the debut of the newly-formed concert group.

Conductor Frank Wenzel, a new Victorian, presented his group of 11 strings and woodwinds in a well-chosen program.

W. J. Walker, clarinetist with the orchestra, rounded out the musical evening with the clarinet solos "Spring Song, and "Flourette."

NORMETAL FIGURES

Net profit of Normetal Mining Corp. for quarter ending March 31, 1951, is $713,400 and represents earnings of 19 cents per share. This is almost double the profit shown in the similar quarter of 1950.

ANNOUNCEMENT

A General Meeting of the 48th Battalion (3rd Canadian Pioneers) will be held at 1231 Government Street, Thursday, April 26, 8 p.m. Election of officers in preparation for the forthcoming dinner. ***

* * *

Mr. John S. Eason, noted lecturer and publisher, Toronto, will speak Friday, April 29, 8 p.m., in First Baptist Church. Subject—"The Middle East Simmers." He will also lecture Sunday afternoon, 3 p.m., April 29, Newstead Hall. Subject—"On The Road To Emmaus." ***

* * *

Chiropractor — D. J. Elder, D.C., 612 View, Royal Trust Building. G 9615. ***

* * *

Rummage Sale—Hard of Hearing Hall, Saturday, April 28, 10 a.m. Under the auspices of Servimus Group, Metropolitan Church. ***

* * *

Eddie's Special—The Best in Grass Seed. Order now for spring planting. Eddie's Nurseries. M. B. Cody, Victoria and District Representative. B 5414. ***

* * *

Appetizing home-cooked meals at the Mayfair, 1011 Broad St. ***

* * *

Free—Empty biscuit tins, suitable cookie or bread containers. The Candy Box, 1121 and 1611 Douglas Street. ***

* * *

The Island Hall Hotel, Parksville, V.I., B.C., invites you to enjoy its warm white sand beach, comfortable rooms, hospitable atmosphere, excellent cuisine. Conveniently located on beach and paved Island Highway. Ten per cent reduction for holidays of week or longer, except July and August. For rates and reservations, write or phone 46. Mary Sutherland, Eileen Allwood, comanagers. ***

* * *

L.A., Britannia Branch, No. 7, Canadian Legion—Social evening Wednesday, April 25, 8 p.m., in auditorium, Blanshard Street. Games, door prize and refreshments. Admission 25c. Everyone welcome. ***

* * *

You can't be busy every night in the week, and you can't be unaware of the fact that if an enemy ever jumps us, you won't be much use without training. Unfortunately the 75th trains only Wednesday and Friday nights at the Armories — but other units cover the remaining nights. ***

* * *

Help T.B. Patients! St. Joseph's Villa: Tea, bridge, Canasta, Nurses Home, Wed. April 25, 2-5 p.m. Lovely door prizes, etc. Tickets 50c. For reservations, E 7461. ***

* * *

Hear Ye! With the Vibraphone Hearing Aid. No batteries. $15. Thirty-day trial. 114 745 Yates. E 0233. ***

* * *

Babies hand-smocked flannelette nighties, $1.98 Exclusive at Blue Window. E 5815. ***

* * *

Writings of Krishnamurti. Phone Garden 0441. ***

* * *

A salvage collection for James Bay, Esquimalt and Gorge. E 3413. ***

* * *

Canadian Pacific Lawn Bowling Club Greens at Crystal Garden 1951 season opens April 28. For membership apply E. W. AdsLeod, honorary secretary, 2116 Hall Road. Phone B 2834. ***

* * *

Parents tell your boy about Esquimalt Day Soap Box Derby, May 5, 1.30 p.m., Macaulay Street Hill. Forms available Tudor Lunch now. ***

New Job For Doctor

When Flt. Lt. W. F. Jacobs, R.C.A.F. medical officer from Edmonton, arrived at a tiny Eskimo settlement in the Northwest Territories there were eight patients waiting for him. One of them had a sore tooth. The Toronto-born doctor had never yanked a tooth before but that didn't faze him. A pair of borrowed forceps and a morphine injection for the patient did the job and the sore molar was removed in short order.—(CP Photo)

Quick Development Seen For Island Power Sites

All major hydro-electric power sites on the south end of Vancouver Island will be developed to capacity by 1956 with the completion of the B.C. Power Commission's John Hart development at Campbell River, Premier Johnson said today.

Mr. Johnson announced Tuesday afternoon plans of the power commission to proceed with the third and final stage of the John Hart development. This includes the controversial Buttle Lake dam and installation of the fifth and sixth turbo-generators at Elk Falls. The project, which will increase Campbell River development output to 168,000 horsepower, will cost an estimated $4,135,000.

Completion of the John Hart development is necessary, Mr. Johnson said, to meet the demands of pulp mills at Duncan Bay, just north of Campbell River, Port Alberni and Nanaimo, other industries and domestic consumers.

PRELIMINARY SURVEYS

It is understood the power commission has made preliminary surveys of possible hydro-electric power sites on several other Vancouver Island streams. Whether or not development of these will be necessary will depend on the industrial development of the island.

PUBLIC HEARINGS

Sportsmen, who have complained that raising the level of Buttle Lake will damage fishing, were assured by Mr. Johnson that public hearings at which they can put their case will be held by the comptroller of water rights before the project is undertaken.

At the same time he assured it was the government's intention to insist all trees be removed from the lake shores to be flooded and the scenic aspects of the lake will be preserved. Part of the lake lies in Strathcona Park.

Mr. Johnson noted that the project will provide road access to the lake for the first time.

Travel Schedule

SEA

Victoria-Vancouver
Lv. Victoria daily 2.35 p.m., 11.59 p.m.; arr. Vancouver 6.50 p.m., 7 a.m. Lv. Vancouver daily 9.30 a.m., 11.59 p.m.; arr. Victoria 1.45 p.m., 7 a.m.

Victoria-Seattle
Lv. Victoria daily 10 a.m.; arr. Seattle 3.15 p.m. Lv. Seattle daily 4.15 p.m.; arr. Victoria 9.30 p.m. (C.P.R.). Lv. Victoria daily 4 p.m.; arr. Seattle 9.15 p.m. Lv. Seattle daily 11.45 p.m.; arr. Victoria 8 a.m. via Port Angeles and Port Townsend (Black Ball).

Victoria-Port Angeles
Lv. Victoria daily 11.30 a.m.; arr. Port Angeles 1 p.m. Lv. Port Angeles daily 6.30 a.m., 1.45 p.m.; arr. Victoria 8 a.m., 3.15 p.m.

Sidney-Anacortes
Service to start April 27. Lv. Sidney 12.40 p.m.; arr. Anacortes 4.40 p.m. Lv. Anacortes 8.30 a.m.; arr. Sidney 12.15 p.m.

Nanaimo-Vancouver
Lv. Nanaimo daily except Sunday 7.30 a.m., 2.45 p.m., 5.30 p.m.; arr. Vancouver 10 a.m., 5.15 p.m., 8.15 p.m. Lv. Vancouver daily except Sunday 11 a.m., noon, 6.15 p.m.; arr. Nanaimo 1.30 p.m., 2.45 p.m., 8.45 p.m. Lv. Nanaimo Sunday only 7.30 am., 5.30 p.m., 6.15 p.m.; arr. Vancouver 10 a.m., 8.15 p.m., 8.45 p.m. Lv. Vancouver Sunday only 11 a.m., noon, 9.15 p.m.; arr. Nanaimo 1.30 p.m., 2.45 p.m., 11.45 p.m.

RAIL

Northbound
E. & N. Train No. 1. Lv. Victoria daily except Sunday 10.30 a.m.; arr. Duncan 12.08 p.m., arr. Nanaimo 1.45 p.m., arr. Parksville 3.15 p.m., arr. Courtenay 5.20 p.m. (Port Alberni connecting train lv. 5.15 daily except Sunday.)

Southbound
E. & N. Train No. 2. Lv. Courtenay daily except Sunday 10.40 a.m., lv. Parksville 12.40 p.m., lv. Nanaimo 2 p.m., lv. Duncan 3.22 p.m., arr. Victoria 5.10 p.m. (Connecting train lv Port Alberni 10.35 a.m. daily except Sunday, arr. Parksville 12.20 p.m.)

MOTOR COACHES
Victoria-Duncan-Nanaimo-Port Alberni-Courtenay-Campbell River. Lv. Victoria daily 9 a.m., 11 a.m., 1.30 p.m., 3.30 p.m., 5.45 p.m. Extra bus Sunday only leaves Victoria 8.45 p.m. Arr. Victoria from up-island daily 11.45 a.m., 4.10 p.m., 5 p.m., 9.10 p.m., 12.05 a.m.

AIR

Victoria-Vancouver
Lv. Patricia Bay daily 7 am., 11 a.m., 2.15 p.m., 4.45 p.m., 5.45 p.m., 8.45 p.m. Arr. Sea Island 30 minutes later. Special Saturday and Monday 9.30 a.m. Friday and Sunday 4.15 p.m. Friday, Saturday and Sunday 7.15 p.m.

Lv. Sea Island daily 7.45 a.m., 10.15 a.m., 11.45 a.m., 3.30 p.m., 5.30 p.m., 9.30 p.m. Arr. Patricia Bay 30 minutes later. Special Saturday and Monday 8.45 a.m. Friday and Sunday 5 p.m. Friday, Saturday and Sunday 6.30 p.m.

Victoria-Seattle
Lv. Patricia Bay daily 8.30 a.m., 6.15 p.m. Arr. Seattle 9.20 a.m., 7.05 p.m. Lv. Seattle daily 9.45 a.m., 7.30 p.m. Arr. Patricia Bay 10.35 a.m., 8.20 p.m.

IN COURT

VICTORIA

Alexander James Gordon, 21, 929 Catherine, was remanded to Friday for election of trial of theft of $30 in cash and $2.33 in goods from McLennan, McFeeley and Prior Ltd.

Ralph H. Goddard, H.M.C.S. Cayuga, was fined $25 when he pleaded guilty to a charge of failing to have a 1951 driver's license.

Form Garden Clubs

SOOKE—Boys' and girls' garden clubs have been organized under the supervision of Rex Kendrew, secretary of Sooke Farmers' Institute, with 33 students registered from Sooke Elementary School and Milnes Landing High School. Contest winners will receive prizes in the fall.

Durban's Bird Problem

DUBAN, South Africa (CP)—The mynah, a big, quarrelsome bird introduced from India 50 years ago, is driving native South African birds out of Natal. Officials say that unless something is done Durham's bird population will be limited to two alien species—mynahs and house sparrows.

SPECIAL! SPECIAL!
No. 1 FIR MILLWOOD Per Cord $5.25
Regular Price $6.50 per Cord
Split Wood—All Fir $5.25 Cord
BIG LOADS Immediate Delivery
EMPIRE
WOOD & SAWDUST CO.
E 3525 or B 2424
Deal With a 100% Union Co.

SPECIAL! SPECIAL!
No. 1 FIR SAWDUST
Coarse, Double Screened Headrig Sawdust
By Blower— Per Unit $5.00
Regular Price $6.50
By Bulk— Per Unit $3.00
Regular Price $4.50
Big Loads Fast Delivery
Empire Sawdust Co.
739 Pandora Ave.—B 2424
Deal With a 100% Union Co.

It Pays to Shop at EATON'S FOODATERIA
THURSDAY-FRIDAY-SATURDAY

Advertised Prices apply to Personal Shopping Only — Phone and Mail Orders will be filled at slightly higher prices.

PEAS Royal City, Fancy, Size 5, 15-oz. tins ..... 2 for 29c
CORN Del Maiz Niblets, V.P., 14-oz. tin ..... 2 for 35c
PEARS Royal City Choice Bartlett, 15-oz. tin 25c
HEINZ KETCHUP Tomato 13-oz. bottle 28c
TOMATO JUICE EATON'S Fancy, 20-oz. tins ..... 2 for 25c
PEAS and CARROTS Aylmer Choice, 15-oz. tins ..... 2 for 27c
KRAFT DINNER Easy to prepare, packets ..... 2 for 29c

Green Beans Royal City, fancy, cut, size 3, 15-oz. tins ..... 2 for 35c
Wax Beans EATON'S, choice cut, 15-oz. tins ..... 2 for 29c
Apricots Aylmer, choice, 15-oz. tins ..... 2 for 49c
Plums Royal City, choice prune, 15-oz. tins ..... 2 for 25c
Salmon Gold Seal, fancy sockeye, ½ size tin 39c
Shrimps Victor Brand, 5-oz. tin 39c
Sardines King Oscar, Norwegian, in oil, 5-oz. tin 23c

FRUITS

Healthful foods that put Vitamins in lunch boxes
ORANGES
Kiddies' size. In mesh bags. 3 doz. 65c
Large Navels dozen 49c

COMBINATION OFFER 1 package Aylmer Frozen Peas, 1 package Aylmer Frozen Strawberries, Special Offer, both for 67c

APPLES New stock Delicious Apples—Extra fancy quality ..... 3 lbs. 23c 40-lb. box delivered 2.83
GRAPEFRUIT Sun bronzed, Texas white ..... 6 for 39c
SEED POTATOES Early Rose or Early Epicure, certified seed, 10-lb. bag 40c
NEW POTATOES California, slip skin ..... 4 lbs. 25c

Fish
FRESH RED SPRING SALMON In the piece, lb 63c
SMOKED COD FILLETS lb. 39c
HALIBUT STEAKS lb 52c
FRESH LING COD Sliced, lb 30c

Delicatessen
Fresh From Our Kitchens Daily
Baked Virginia-Style Ham Sliced, ½ lb 75c
Roast Leg Pork Sliced, ½ lb 87c
Jellied Corned Beef Sliced, ½ lb 37c
English Brawn Sliced, ½ lb 25c

Grain-Fed Pork Makes Tasty Meals
LOIN CHOPS Centre cuts, lb 67c
BOSTON BUTTS Meaty, lb 62c
PORK LEGS Shank half, lb 56c

Choice Red and Blue Brand Beef
CROSS RIB ROAST lb 79c
BLADE ROAST lb 67c
SMOKED BEEF TONGUE Swift's Premium Brand, lb 59c

STORE HOURS: 9 a.m. to 5 p.m.
WEDNESDAY: 9 a.m. to 1 p.m.
THE T. EATON Co BRITISH COLUMBIA LIMITED
Phone E 4141

It pays to shop at EATON'S

• LARGE ASSORTMENTS • BEST ALL-ROUND VALUES
• GOODS SATISFACTORY OR MONEY REFUNDED

Outstanding Purchase!

DRESSES

Ordinarily 12.95 to 16.95 — Half Usual Price!

Manufacturer's Samples and Overcuts

- Ribbed rayon sheers
- Woven stripes
- Some floral prints
- For Spring-into-Summer

EATON'S buyer made this fortunate purchase of several complete sample ranges and surplus overcuts in spring dresses. Now you save exactly half what you would ordinarily pay for them! Sizes 12, 14 and 16 mostly. Some size 18. Navy, black and pastels in the group.

SPECIAL, EACH

6.47 to 8.47

EATON'S—DRESSES, FASHION FLOOR

Sleek Surf Stars by Jantzen

EATON'S Holiday Shop is filled with new, glamorous swim suits . . . styled by Jantzen, of course! Exciting new fabrics . . . carefree water-baby styles . . . all designed to flatter you on the beach . . . to give you freedom in the surf.

"Curvalure" . . . a one-piece suit of Luravel, a velvet pile finish blend of rayon, cotton and "Lastex." Firmly moulded bra, adjustable straps for sunning, popular front panel skirt. Seafoam, lemon tint, light navy, American Beauty. Sizes 34 to 40. **9.95**

"Sea Nymph" . . . a two-piece suit of rib cord, luxury combination of Acetate, combed cotton and "Lastex." Trunks have concealed waist drawcord. Black, white, signal red, exotic green. Sizes 34 to 38. Each **8.95**

"Slimliner" . . . a one-piece suit of Velvatone, the smooth harmony of "Lastex," rayon and cotton. Front panel skirt, shirred foundation-type bra, adjustable straps. Dubonnet, greentone, goldtone, light navy. Sizes 34 to 40. **7.95**

EATON'S—HOLIDAY SHOP, FASHION FLOOR

Close-Fitting Peak Cap

A spring tonic for casual wear . . . pops on the head quickly. It's wool felt faced with waffle pique and a saucy little bow.

5.98

Wool Felt "Pack-It"

Easy-to-wear, easy-to-pack hats that travel anywhere. Wool felt with rayon grosgrain band and stitching on crown.

5.98

EATON'S—MILLINERY, FASHION FLOOR

Value and Beauty in Floor Coverings for the Home

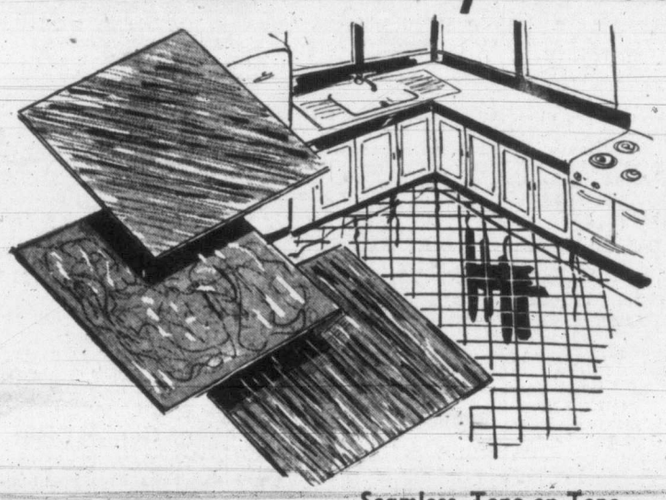

9-In. Rubber Tiles—Clearance Priced

Warehouse clearance of a line of first-grade rubber tile . . . Shop early and reap the savings! ⅛-inch thick . . . resilient and quiet underfoot . . . easy to clean . . . in marbleized colours that will bring new beauty to your home at little cost! Let us show you how easily you may combine two or more colours into attractive patterns. Choose yellow, brown, light green, beige, black, red or grey.

SPECIAL, each **29c**

Printed "Lancastrium"

Linoleum Rugs

High-grade English linoleum rugs . . . with strong backing, well enamelled. Keeps sparkling clean . . . choose marbleized grounds in green, grey or brown, all with darker borders. An economical and attractive floor covering.

Special

About 9x7½, each **4.75**

About 9x12, each **6.19**

Seamless Tone-on-Tone

Broadloom

9 ft. wide . . . tone-on-tone broadloom imported from Scotland. Combines three shades of green in an attractive pattern . . . a soft combination that won't restrict your colour scheme. Sturdy weave in a medium high pile . . . choose it for wall-to-wall carpeting or have it made up into rugs. **Special,** sq. yd. **10.75**

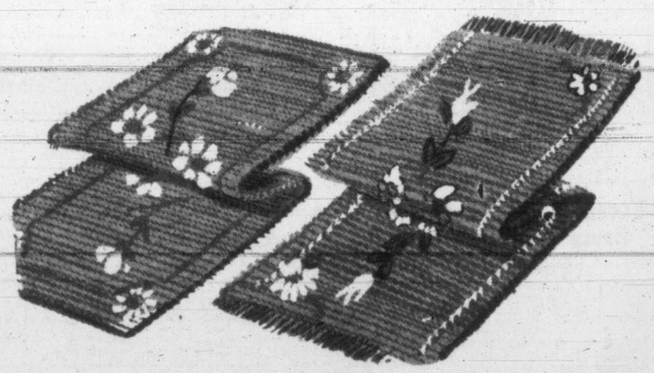

Reversible Wool Mats

Well-woven mats you'll scatter in practically every room . . . finished with fringed ends . . . in floral and plain patterns . . . some are bordered. Choose from wine, rose, beige and green. **Special**

About 25x48, each **6.95** About 30x60, each **10.95**

EATON'S—RUGS AND FLOOR COVERINGS, SECOND FLOOR

The Versatile Pump...

The shoe that can be all things to all costumes. Elegantly dressed up . . . or exquisitely simple . . . slim silhouettes moulded for comfort.

As sketched, top to bottom:

Platform sole pump with wall toe, in blue or black calf.

High-heel pump with square cut vamp. Blue or brown calf and black or grey suede.

Low cuban heel pump in grey or black suede and blue calf.

All are **11.95** a pair

EATON'S—WOMEN'S SHOES, FASHION FLOOR

SYMPHONY TICKETS

Tickets now on sale in EATON'S Music Department for Victoria Choral Society and the Victoria Symphony Society presentation of

Mendelssohn's Hymn of Praise — Beethoven's Ninth Symphony

HANS GRUBER and GRAHAM STEED as Conductors

To be held in the Victoria Memorial Arena April 30th at 8.15 p.m.

Tickets at: 2.00 - 1.50 - 1.00, and Students 50c

EATON'S—MUSIC, VIEW STREET

STORE HOURS 9 A.M. TO 5 P.M.
WEDNESDAY 9 A.M. TO 1 P.M.
TELEPHONE E 4141

BACK OF THIS PAGE MORE EATON SHOPPING NEWS

THE T. EATON Co BRITISH COLUMBIA LIMITED

GROMYKO THREATENS KOREAN BLOOD BATH

Victoria Daily Times

VOL. 118 NO. 97 **** WEDNESDAY, APRIL 25, 1951—24 PAGES PRICE: DAILY, 5 CENTS SATURDAY 10 CENTS

EXCLUSIVE

'HOW I TOOK THE STONE'

Archdeacon Helpful But Hotelkeeper Suspicious

This is the third of an 18-article series by the daring leader of the group of Scottish Nationalists who removed the Stone of Scone from Westminster Abbey last Christmas Eve.

By IAN HAMILTON

LONDON: Gavin Vernon and Alan Stuart went off to prowl around. They penetrated from Dean's Yard to the Cloisters, and returned to report that they had seen nothing but a drunken man.

I went with Alan to see if there was any access to the Abbey from the south side. This proved completely fruitless.

It was now after 11 o'clock, and it was imperative that we should find somewhere to sleep, for we were very tired. Kay Matheson was adamant on the subject. "We'll sleep in the cars and save money," she said.

So we drove to a side turning past the Albert Hall, and pulled into a parking place.

We were all heartily glad when 6 o'clock came—and breakfast.

All that day we considered the situation. Alan and Gavin wanted, very sensibly, to leave the next attempt until night time. I wanted at least to consider a daylight attempt.

But eventually I realized that entering by night was the only way.

When dusk fell, and another raw, frozen night came on, we went again in search of food and drink to heat us up.

A Slight Case Of Influenza

In the restaurant Kay drew me aside. She was white-faced, shivering and obviously unwell.

"Of all things," she said, "I've got the flu. Do you think if we don't decide to do anything tonight I could sleep in an hotel?"

I suggested that we take her home, but she would not hear of it.

Towards 9 o'clock, I drove Kay over to St. Pancras and found an hotel for her. It was a miserable place, but she would hear of nothing better.

Before I left her, she extracted from me the most solemn promise that if there was to be any excitement whatsoever I would phone her.

Gavin, Alan and I went back to the Abbey.

After ten o'clock, Alan and Gavin walked boldly into Dean's Yard, looking like two interested, belated tourists.

As very often happens, the bold plan succeeded. They had only been there a few minutes when they were approached by an elderly divine who later volunteered that his name was Archdeacon Marriot.

The archdeacon was a real enthusiast for his church. He took Alan by the arm and led him round. Alan plied him with questions.

Glean Important Information

The discourse was scarcely begun before the bearded fellow who had caught me, appeared.

"I thought you went off at 10 o'clock," said the archdeacon.

"Eleven o'clock, sir," replied the watchman.

"Oh, yes!" said the archdeacon. "Then Dandy or Hyslop comes on."

He turned and resumed his discourse on Norman arches.

The two boys rather restlessly heard him to a finish, for they were anxious to get away with this information about the watchman.

Again we sat in the car, cigaret ends glowing in the darkness. We now had enough information to go into action. We knew with certainty that there was only one watchman, who was relieved at 11 o'clock.

We could be almost certain that he would not patrol oftener than every two hours.

In actual fact, we learned later that the only patrols he made were actually at 11.45 and 6.15 a.m.

We made a further examination.

The lane leading from the main street to the door we intended to force was defended

Continued on Page 2

Homes Toppled In Widespread Midwest Flooding

Mississippi floods which have made 7,500 homeless, are threatening another 24,000. Some dikes are holding, but in many places danger is not over. High winds struck surging river at Ferryville, Wis., causing waves to topple homes from foundations.—(NEA Photo)

Allies Balance Lines

Break-Through Halted, Sealed

TOKYO, Thursday (UP)—A two-pronged Communist drive north of Seoul forced United Nations troops to withdraw today on the western front. They broke off contact with the enemy and fell back to form a straight defense line with Allied troops in central Korea.

An officer hinted that Seoul might be abandoned.

"We are prepared to give up a lot more ground if we have to," he said.

Lt.-Gen. James A. Van Fleet, commanding the United States 8th Army, threw his troops into a counter-attack on the central front and issued an order of the day predicting victory.

The Red break through in the centre of the line was sealed off and armored unit of the U.N. army began hacking at the enemy's flanks.

The withdrawal in the Seoul sector left a vacuum between the rival armies through which the Chinese masses must pass to reach the new Allied line.

CONTINUOUS FIRE

Officer said this vacuum would be a killing grounds for UN planes and artillery. Big guns all across the flaming front were roaring around the clock, pumping 2,000 shells an hour into the Reds on the western front aone.

The Reds were hiding from Allied planes by day and resuming their fanatical attacks after darkness. Their casualties soared toward 25,000 for the first three days.

But on the western front, the Reds still were pouring thick as locusts over the ridges and roads toward Uijongbu, only 11 miles north of Seoul.

Get Out Or Be Wiped Out, He Tells Big Four Deputies

PARIS (BUP)—Soviet Deputy Foreign Minister Andrei Gromyko threatened the United Nations today with vast new casualty lists in the Korean war unless they abandon the peninsula to the Reds.

"There will not be enough room in Korea for the white crosses over the graves of the interventionists if the fighting does not come to an end," he said during a belligerent, two-hour monologue.

"There is an excellent remedy for the worry of the west in Korea—'Pull out and go home'."

Gromyko made his threat about Korea after claiming that all Soviet attempts to effect a settlement there had been "torpedoed" by the West.

He said the Korean battlefield was a "meat grinder" for "Anglo-American and satellite troops" and obvious reference to Soviet distaste for the U.S. 8th Army's offensive last January which the 8th Army called "Operation killer" and correspondents called "meat grinder offensive."

His speech was made during the 37th meeting of the big four deputies in an effort to agree on an agenda for a proposed big four foreign ministers meeting.

Late Flashes

New Alcoa Plant

WASHINGTON (AP) — Congressional sources said today the Aluminum Company of America will build a $50,000,000 aluminum plant at Wenatchee, Wash.

Formal announcement may be made tomorrow, one source said.

Acquit Toronto Wife

TORONTO (CP) — Mrs. Marie Lopees, 24, today was acquitted of manslaughter in the kitchen-knife stabbing March 2 of her 26-year-old husband. Mrs. Lopees testified that her husband had beaten and abused her and threatened to kill her.

To Submit Changes

WASHINGTON (UP) — President Truman will submit to Congress tomorrow proposed changes in the defence production law, including a one-year freeze in farm parity prices.

License Boost Probable For B.C. Sportsmen

VANCOUVER (CP)—Fish and game licenses will be substantially increased if preliminary recommendations of the Fish and Game Council are approved.

The council recommended resident ordinary firearms license be increased from $3 to $4; resident big game from $6 to $7; deer tags from 25 cents to $1; big game tags from $1 to $2; alien and non-resident Canadian license to remain the same; resident angling from $1 to $2; non-resident Canadian angling from $3.50 to $5; alien from $7 to $10.

The sportsmen's recommendations must be approved at a meeting scheduled for here of the 10 game zones. At the meeting will be guides, trappers, farmers and ranchers.

Game Commissioner James Cunningham, commenting on the recommendations, said the $3 regular firearms license could stand a bigger boost.

Many of the delegates favored a $5 ordinary firearms license.

Girl Musicians Die In Crash

STANBERRY, Mo., (UP)—Four persons were killed and two others critically injured when their automobile was struck by a Wabash passenger train near here last night.

The highway patrol said the group, all girl musicians from Chicago, with the exception of the driver, were on a musical tour for the University of Kansas extension service.

The car caught fire following the wreck and the dead were trapped inside. The two injured were thrown from the vehicle.

Aly To Issue 'Communique' On Rift Report

PARIS (UP) — Prince Aly Khan's lawyer said today that a "communique" would be released tomorrow on the reported rift between Aly and his wife, Rita Hayworth.

"We've heard a lot of news reports from the States, but that's about all," said Aly's attorney, Jean Rapoport. "However, we'll release a formal announcement tomorrow."

He said he had just returned from Aly's home at Cannes on the Riviera, where they had discussed "the entire question."

Reports of a possible divorce for Aly and his glamorous actress wife started last month when Rita slipped off to America with her two children.

Bartley Crum, Rita's American lawyer, said yesterday that "no decision" had been reached on the question.

ARMY PREPARES FOR SECOND RECRUIT DRIVE

OTTAWA (BUP) — The army prepared today for its second major recruiting campaign in less than a year to raise troops for overseas duty, this time in Europe.

The government was expected to announce its drive for a second special force soon.

Officials were understood to be considering transfer of some units from the active home army, already trained, for special duty overseas to speed the force on its way to Europe. Recruiting then would be for replacements for the main force.

Planes Crash Off Key West, 43 Die

Cuban-Operated Airliner Collides With Navy Training Plane At Sea

From U.P. and A.P. Dispatches

A Cuban four-engine airliner and a twin-engine Navy plane collided over Key West today and both planes crashed into the ocean with 43 persons.

The Navy announced that "there are no known survivors."

There were 34 passengers and a crew of five aboard a Cuban DC-4 airliner belonging to a subsidiary of Pan American World Airways, and a four-man crew aboard the navy plane.

Authorities who rushed to the spot where they fell on opposite sides of this little island reported there were no survivors. Pan American said the larger plane was a DC-4 en route from Miami to Havana.

Fourteen men, 20 women and a five-man crew took off from Miami at 11.03 a.m. (E.S.T.), Pan American said. The passenger list included names from New York, Havana, Florida and Pennsylvania. All the crewmen were Cubans.

An eyewitness said the planes were flying at an altitude of about 2,00—possibly over one of the naval reservations here which have ordered non-military aircraft not to fly over them—when they collided. He said a wing was torn from the navy plane.

Navy boats that reached the scene a few minutes after the crash recovered the bodies of two navy men and a woman. Bits of wreckage were floating slowly to the surface. The navy plane normally carries a crew of four, but the navy could not say immediately whether it was fully manned.

Elewitnesses said they saw the liner and the small navy plane flying alongside each other directly over the beach. They said the navy plane blew up. One wing fell off and the ship plummeted right behind it into 30 feet of water for a mile to one and one-half miles offshore.

TODAY'S BASEBALL

NATIONAL LEAGUE

	R.	H.	E.
New York	1	8	0
Philadelphia	2	5	0

Jansen, Jones (7), Gettel (8) and Westrum, Noble (7); Heintzelman and Lopata. Losing pitcher: Jansen.

AMERICAN LEAGUE

	R.	H.	E.
St. Louis	6	8	1
Chicago	6	11	1

Widmar, Pillette (4), Kennedy (8) and Lollar; Gumpert, Littlefield (5), Dorish (8) and Niarhos.

Philadelphia	0	4	0
New York	4	7	2

Kellner and Tipton; Shea and Berra.

Canadians Reported In Break-Out Of Red Trap

TOKYO (CP)—Reuters news agency today said a Canadian battalion was one of two that broke out of a Communist trap in the west central sector in Korea Tuesday. The report was unconfirmed.

Reuters said the Canadians, along with a Belgian battalion, were cut off when the Chinese threw in several attacks against a new Allied line south and southeast of Yonchon.

The report said the two battalions were rescued, but gave no details.

The Associated Pres, however, identified the forces as a Turkish and a Belgian unit. The AP said massive Chinese pushes twice cut off sizeable forces, but that both times the Allies escaped without losses.

The 2nd Battalion, Princess Patricia's Canadian Light Infantry, Canada's battalion with the United Nations forces, recently completed a rest period after a stretch in the front lines.

Quebec Up In Arms Over Civic Taxes

QUEBEC CITY (BUP)—This city was up in arms today over plans by the local government to raise $1,500,000 in new taxes.

There already have been calls for the ouster of Mayor Lucien Borne and his city council.

Landlords, tenants, labor organizations and other groups held special meetings last night to protest the new levies the city planned to impose effective May 1.

Must Educate All Citizens For Survival

NEW YORK (UP) — Millard Caldwell, Federal Civil Defence Administrator, asked the nation's newspaper publishers today to accept the "staggering responsibility" of educating the American people "in the simple steps of personal survival."

Caldwell's message was read to a general session of the American Newspapers Publishers Association convention by Cranston Williams, general manager of the A.N.P.A.

"The brutal truth is that we are confronted with the crisis of crises and a mean fear stalks the land," Caldwell said. "We know that Russia will not be appeased or bluffed in its determination to destroy democracy and substitute Communism. We know that a war may be in the offing.

"We know that Russia has the planes and the bombs to make shambles and slaughter houses of our major cities. In such times the newspapers have a staggering responsibility. They must become a leavening force amid this confusion. They must develop a calm and orderly philosophy of action and tell America the sober truth. The press must not only be free—it must be responsible."

Millworker Hurt

Joe Kong, 58-year-old Chinese, was taken to St. Joseph's Hospital by city police this afternoon suffering from facial injuries sustained while at work at the B.C. Products mill. Police said Kong was hit by a piece of wood that came away from the saw he was operating.

Spokane To Lose Rookie Battery

SPOKANE (AP)—The Spokane Indians will lose a rookie battery to Uncle Sam Sunday. The club said today pitcher Hank Eckhart and catcher Henry Hinz will leave to enter the army.

Hinz, a Spokane High School product, hit a pinch double against Victoria on the first pitch in his first time at bat in the Western International League last week. With Eckhart gone, Ken Wyatt will be the only left-hander on the Spokane pitching staff.

Race Entries

BAY MEADOWS

FIRST RACE—Six furlongs:
Glory Helen 108 — Captain Bell 113
Queen Vino 108 — Call Dee 113
Cappers 103 — Kings Boy 113
Barali 108 — Miss English 112
Smudger 108 — Lord Kildaire 113
Grey Minstrel 108 — Jubaledo 113
Laurinda 115 — Kates Sin 113
Pass Below 115 — Visalia 108

SECOND RACE—Mile and a sixteenth:
One Patch 111 — Ravin Mad 112
Butter Roll 109 — Mable Q 105
Hand Salute 109 — Dont Bar Me 118
Racy Fly 115 — Front Page 106
Vanity Code 105 — Miss Regards 111
Nazina 110 — Ida Doon 105
Salatoo 109 — Black Dahlia 109
Ruby Gee 118 — Free Throw 109

THIRD RACE—Five furlongs:
French Tower 116 — Blenheim Lady 116
Grey Plaid 116 — Scots Folly 116
Rita Mae 116 — Macs Beauty 116
Alma See 116 — Co Express 116
Miss Acres 116 — Ribier 116
Pharlita 116 — Second Speed 116
Stepping Fast 116 — Sumidi 116
Away Best 116 — Shifty Queen 116

FOURTH RACE—Mile and a sixteenth:
Baby Battler 103 — Jiffy Girl 112
Peace Rumor 111 — Subpoena 111
Garrymark 117 — Fuel 114
Prince Charm 109

FIFTH RACE—Six furlongs:
Nona Hart 106 — Ecuador 108
A-Watcherspin 114 — Vivace 113
A-Rug Peddler 113 — Happy Sue 106
Paradise 106 — My Jean 108
Jades Pride 111 — A-Entry
Lolly Dear 103

SIXTH RACE—Five furlongs:
Elefait 110 — Dug Out 117
A-In Reward 111 — Youbo Chilla 118
My Vengeance 116 — C-Stranglehold 117
B-Remolacha 115 — Ace Rose 108
Over Paris 111 — B-Arroz 114
Red Grier 108 — A-My Ghost 111
Pionary 107 — C-Chall Tack 116
Prudys Boy 113 — A-Entry
Holly River 114 — B-Entry
Grim Saint 105 — C-Entry

SEVENTH RACE—Six furlongs:
SA-Reprieve 112 — Our Tops 112
Lark 118 — Bernbrook 112
Citation 130 — A-Entry
Rancho Supreme 118

EIGHTH RACE—One mile:
Citation 112 — Black Fox II 120
Gike 112 — Panson 117
Thomme 109 — Button Up 113
Alberti 107
Rhythm Queen 111
Menu 112
Lady 113
112

SUFFOLK DOWNS

FIRST RACE—Six furlongs:
Librarian 109 — Night Man 111
Rare Jewel 113 — Sir Gorhill 115
Time Roll 113 — Skylighter 122
Bobby K 118 — Gams 103
Uranium 113 — Debonnaire 109
Damions Might 111 — Esta Vez 107
Custody 113 — Shirley's Pride 113
Blue Row 103

SECOND RACE—Six furlongs:
Brush Mouth 111 — Royal Scott 113
Market Out 113 — Doby 111
Stefanella 115 — Complot 111
Senator C 122 — Carters Oats 111
Irish Mist 109 — Sedulous 106
Pickpocket 116 — Ula 114
Sir Ram 113 — Twin Rocks 108

THIRD RACE—Four furlongs:
All Richer 110 — Roll Snap 111
Then Spring 110 — Tommys Memory 113
Busy Carrier 113 — Contrary Jean 113
Silver Weed 110 — Wise View 115
Powell Thrill 118

FOURTH RACE—Six furlongs:
Senor Hygro 108 — Five Passes 108
Fans Down 109 — Lazy Pat 108
Final Drive 113 — Billy Bowlegs 119
Cornscale 114 — Exemplar 113
Queens Taste 108

FIFTH RACE—Six furlongs:
Brown Skin 113 — Lawful 111
Lady Patricia 102 — Tulkinghorn 115
Night Tsar 107 — Count Off 109
Gavilan 113 — Fosters Pride 114

SIXTH RACE—Six furlongs:
Theatre Pass 114 — War Stock 114
Florida Pay 109 — Merry Maestro 114
Plucky Star 109 — Summer Cruise 109
Double Chance 114 — Happy Bound 107

SEVENTH RACE—Mile and one-sixteenth:
Sunny Ship 104 — Arkmo 111
Marcelles 117 — Micky Q 115
Raton 104 — Swift Fashion 110
Trance Sleeper 120 — Cardan 111
Tipster 104 — Corn King 109
Big Gravel 115 — Lord Pathmare 111
Moon Blue 108 — Whiffletree 106
River Boyne 111 — Gomel 120

EIGHTH RACE—Mile and 70 yards:
The Maid 104 — Trevena 106
Lou Jay S 109 — Farm Maid 102
Excelente 106 — Wonder Why 109
Harsam 101 — Black Disc 111
Sandia Sue 102 — Entranced 106

First Post, 11 a.m.

Results

SUFFOLK DOWNS

First Race—
Yaadegerd (Jenkins) $15.20 $5.80 $4.80
Jean Miter (Alonzo) 3.40 3.00
Top Raider (Terranova) 7.60
Scratched: Peggy Lewis, Susie's Gift, Cherry Flash, Alanay.

Second Race—
Coronet Star (Jenkins) $12.80 $6.20 $4.00
Eternal Bomb (Manifold) 10.20 6.40
Orbit (Tavares) 6.00
Scratched: Pitfall, Troy Road, Stefanella.

Third Race—
Virginia R W (Tavares) $87.00 $29.20 $13.00
Wise Mahmoud (Pollard) 7.60 4.40
Good Sweep (Mercier) 3.60
Scratched: Doby, Wonder Why, Rise To Follow.

Fourth Race—
Mary Boniface (Catalano) $15.20 $6.20 $3.20
Justafoot (Borgemenke) 4.00 2.60
Althor (Florio) 2.40
Scratched: Cross End.

Fifth Race—
Annies Choice (Fisk) $4.80 $2.80 $2.60
Lucky Micky (Johnston) 3.30 2.60
Two Feathers (Datillo) 3.20
Scratched: Mr Syracuse.

Sixth Race—
Scipio (Gross) $4.00 $3.40 $2.80
Great Shuffle (Zehr) 40.00 15.20
Bated Breath (Tavares) 4.60
Scratched: Lumena, Foster, Klimie.

BAY MEADOWS

First Race—
Miss Tapper (Pearson) $11.70 $5.40 $3.80
Brassy (Wolfsinger) 14.90 8.10
Annapolis Ayr (Zufelt) 5.80
Scratched: Broker's Flash, Grog Swizzle, Claire Louise, Ida Doon.

The only difference between Senator Joe McCarthy and Charlie McCarthy it that the wooden dummy is not quite as funny.

* * *

With MacArthur away, the Ko-Reds will play.

* * *

Those folks who are prayin' for rain ought to be deported to Vancouver by the first plane.

SHE WAS ONLY A $31 A WEEK CHAMBERMAID..BUT

NEW YORK (UP)— A $31-a-week chambermaid was held today on charges of stealing from $350,000 to $400,000 worth of jewelry from guests at swank New York hotels.

Police said Mrs. Julia Arbotofsky, 44, admitted carrying out the thefts over a period of about two and one-half years.

She was arrested at her Brooklyn home where police found jewelry worth at least $30,000 and more than 200 pawn tickets.

Detectives said Mrs. Arbotofsky got only about 10 per cent of the gems' worth from pawn brokers. Police said she worked in 35 different hotels and changed jobs often to cover her activities. She disposed of the loot in widely scattered pawn shops.